



BUILDING
STEEL PROFILES



READY TO ASSEMBLE PROFILES FOR STEEL STRUCTURES

INTRODUCTION	05
ROOF PURLINS AND SIDE RAILS	11
FLOOR FRAMES	49
STEEL PROFILES FOR SOLAR PANELLING	65
MISCELLANEOUS CONSTRUCTIONS	75
BUILDING SECTIONS RANGE	99

INTRODUCTION

- WHAT HAS VOESTALPINE SADEF TO OFFER? P.06
- WHO IS VOESTALPINE SADEF? P.08
- WHY VOESTALPINE SADEF? P.09

WHAT HAS VOESTALPINE SADEF TO OFFER?

Complete service from design to delivery FCA at the construction site.

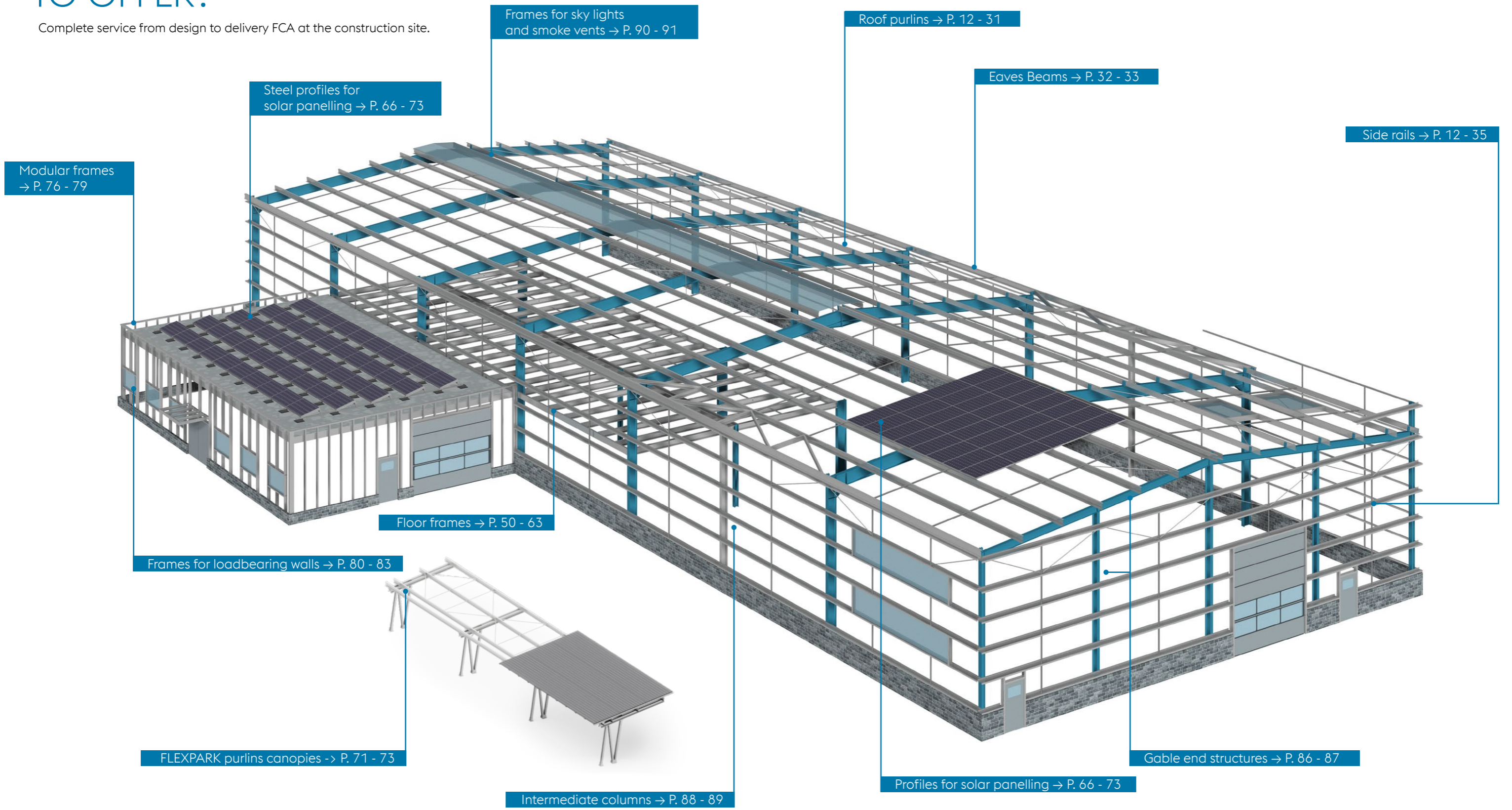



WHO IS VOESTALPINE SADEF?

FACTS AND FIGURES

- Subsidiary of the Voestalpine steel group
- Over 75 years of experience in cold roll forming
- 600 employees
- 35 rolling mills and 200 km daily output of sections
- In house design & engineering department employing more than 20 enthusiastic structural engineers
- Excellent technical know-how
- CE-certified solutions
- In house surface treatment (powder coating upon request)
- Intelligent ready-to-assemble solutions

MORE THAN 75 YEARS OF EXPERIENCE

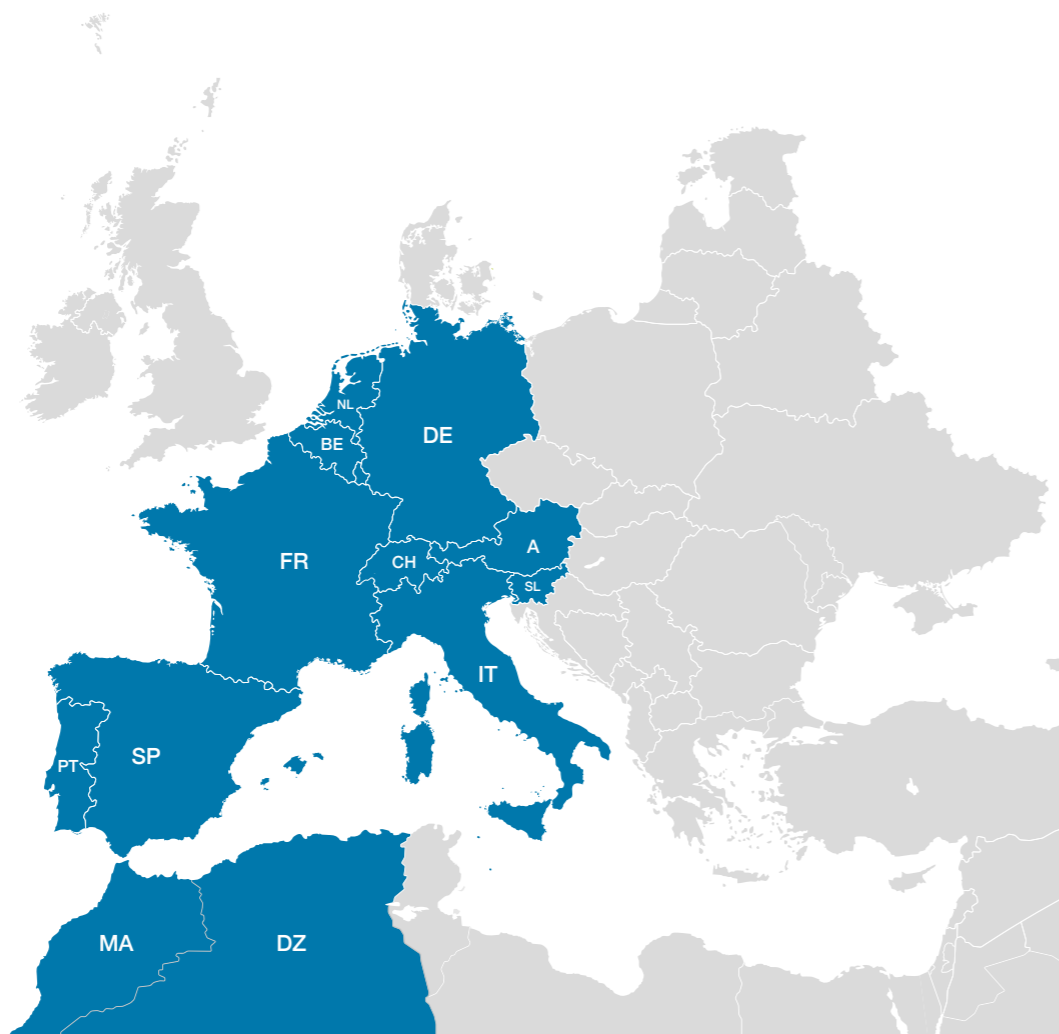

WHY VOESTALPINE SADEF?

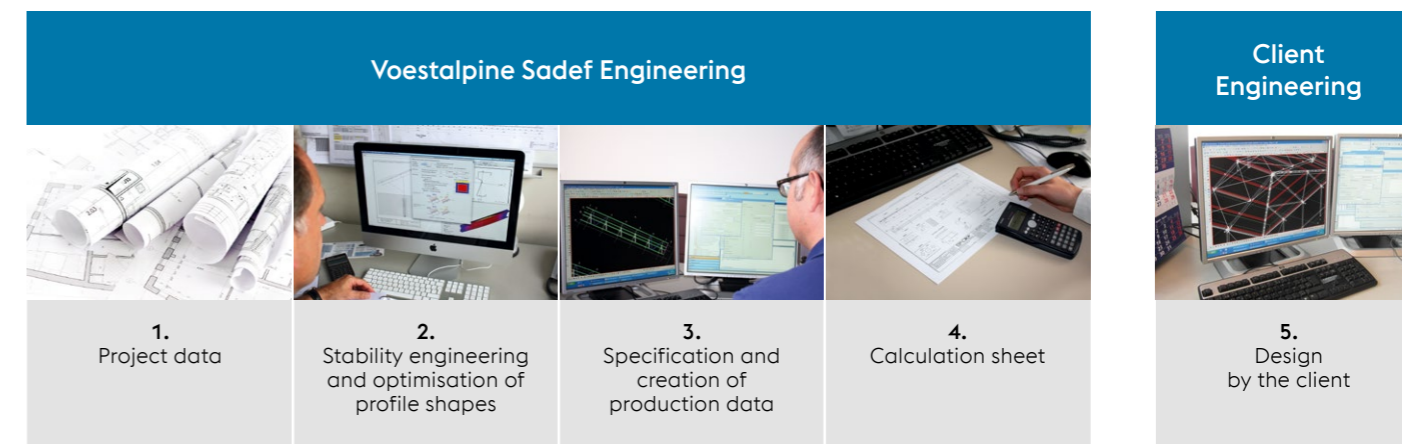

CERTIFICATES



ROOF PURLINS AND SIDE RAILS

ZED	P.16 - 21
SIGMA	P.24 - 29
SE	P.32 - 33
CEE	P.34 - 35
ACCESSORIES	P.38 - 43
ONLINE OFFER CALCULATION	P.46 - 47

ROOF PURLINS AND SIDE RAILS

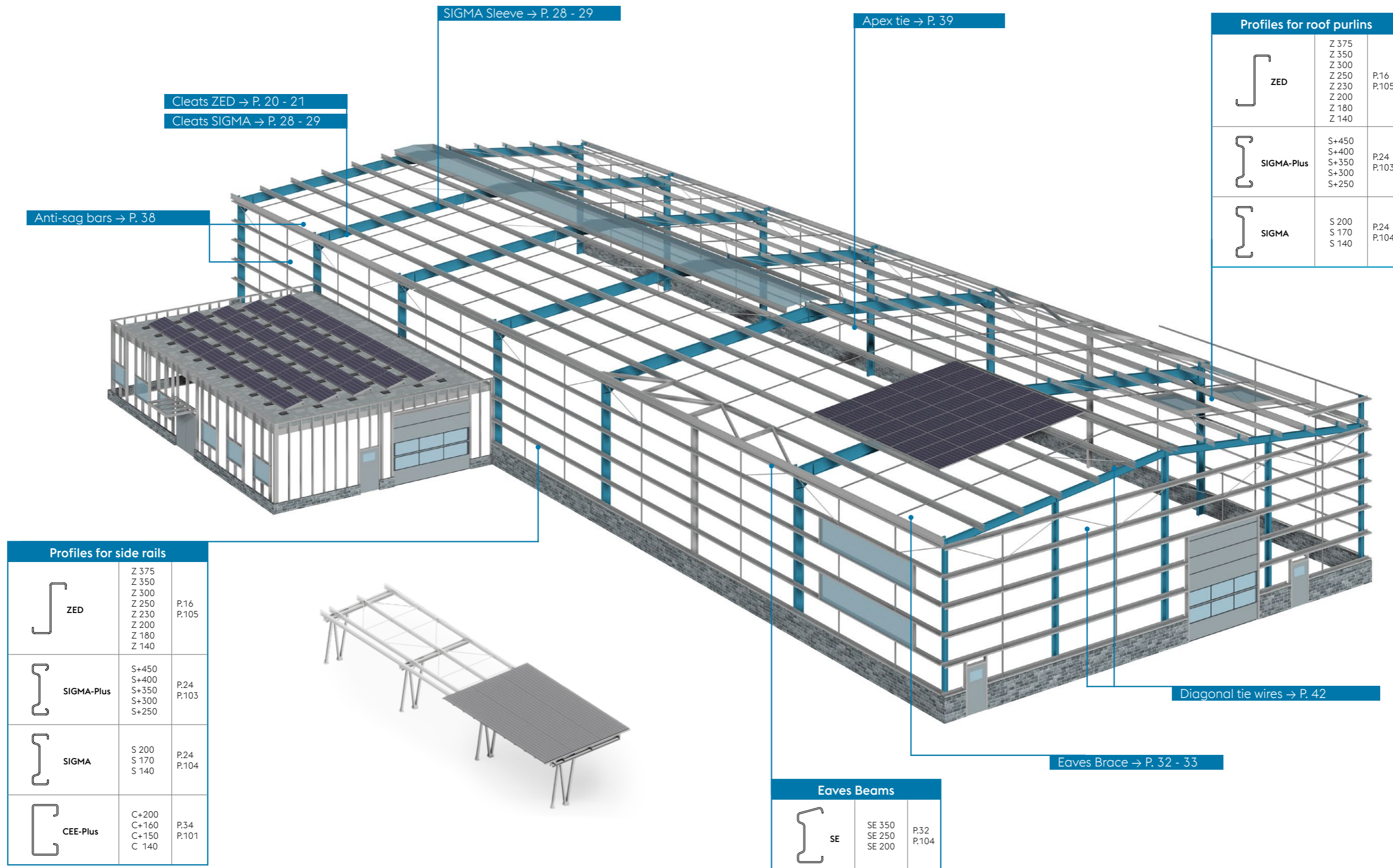



ROOF PURLINS AND SIDE RAILS

ZED - BEAM

Voestalpine Sadef offers you a wide range of ZED sections for spans up to 18 m. The sections are suitable for any substructure.

The shape of the ZED section allows us to nest the sections, and to create an optimal beam system.

Voestalpine Sadef ZED sections can be used as single span beams, double span beams or as continuous overlap beams. The **optimal beam system** is, in most cases, a continuous overlap beam. The best solution for projects with a bigger roof slope is ZED sections. Voestalpine Sadef will be pleased to advise your design department.

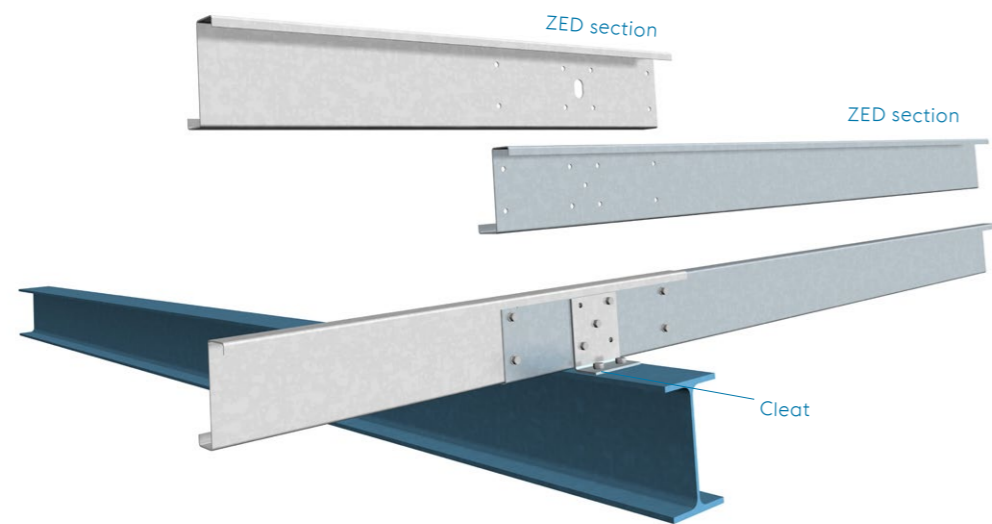
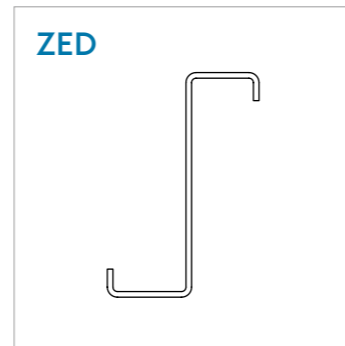

WE OFFER A COMPREHENSIVE SERVICE INCLUDING:

Detailed quotation according to the prevailing standards:

- Strength calculation
- Production drawings
- Assembly overview
- BIM-compatible

Tailor-made parts and components:

- Ready to assemble
- Delivered just-in-time
- Clear marking
- All accessories inclusive
- Professional packaging

ZED - OVERLAP

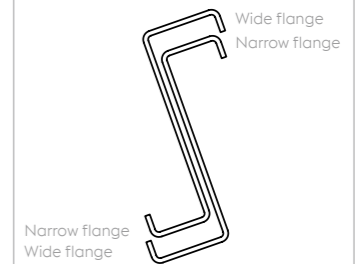

Voestalpine Sadef ZED-sections have one wide and one narrow flange. Nesting the sections in an overlap system creates a continuous beam resting on the intermediate supports of the primary structure.

OVERLAP BEAM WITH QA-SYSTEM

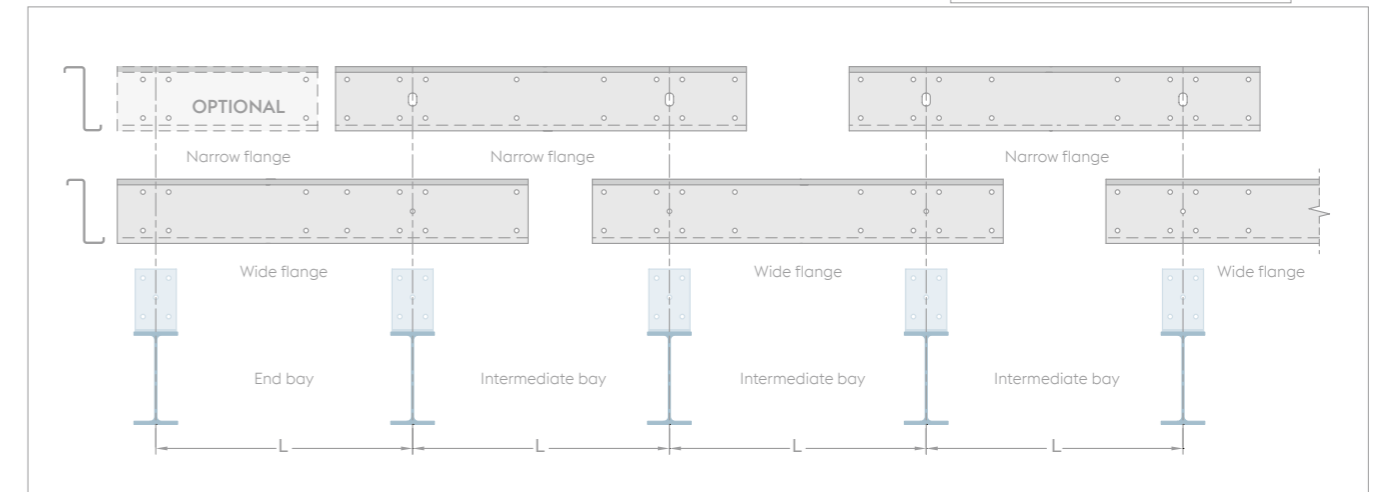

- Nesting narrow flange inside wide flange creates an overlap.
- Nesting of beams results in a double section at intermediate beam supports (where loads are to be transferred) thus ensuring that the material is used to its optimum efficiency.
- Several possibilities for optimizing the beam system: adjust the overlap length (between 5 and 15% of the span), use heavier beams or a double 'nested' beam on end bays. (see **OPTION**)
- Faster and safer assembly is achieved using the QA-system.

SLEEVE BEAM

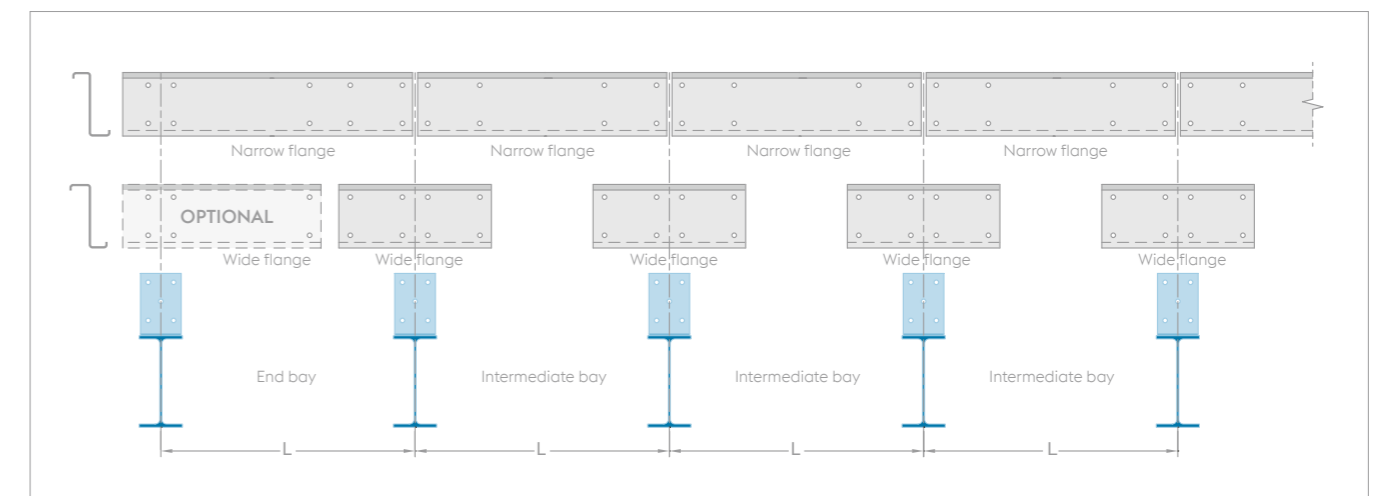

SINGLE SPAN BEAMS (ASSEMBLY BETWEEN SPANS)

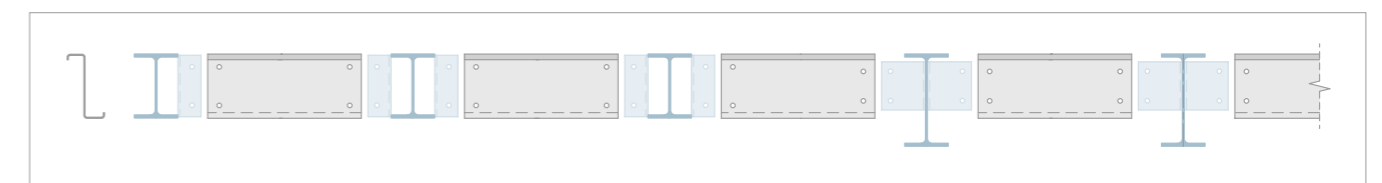

ZED OVERLAPPING BEAM WITH QA-SYSTEM

Voestalpine Sadef QA-system (Quick Assembly System) will **save considerable assembly time**. ZED sections are therefore fitted separately to the individual cleats and subsequently connected to the nesting purlin, without loosening the bolts of the initial assembly.

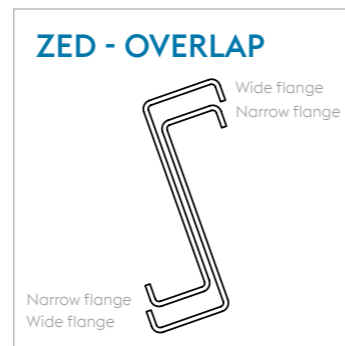

QA-SYSTEM: SAFE, FAST AND EASY-TO-INSTALL

Step A

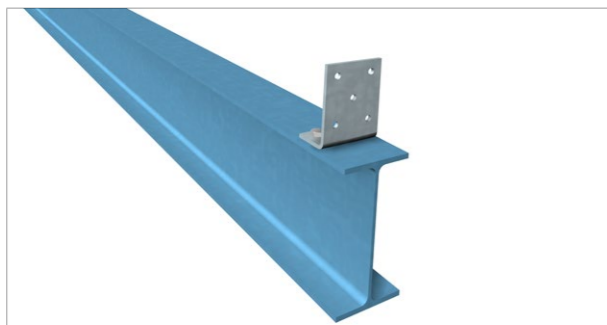

→ Standard cleat with 5 holes.

Step B

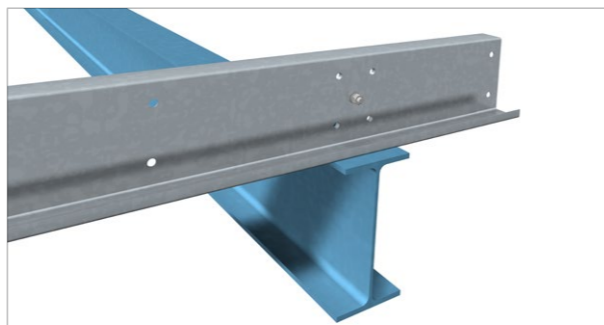

→ Fitting the 1st ZED-section using central bolt hole only.

Step C

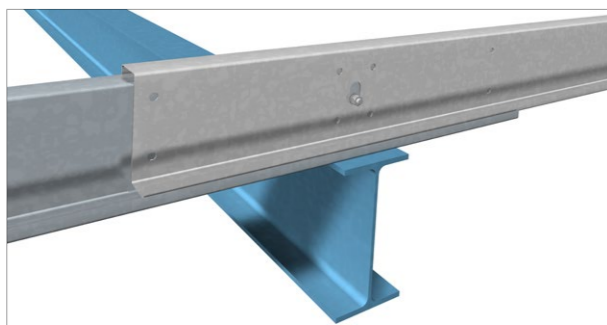

→ Nesting the 2nd purlin (small flange down) into the 1st one. Thanks to the special perforations in these ZED sections, the overlap can be made without loosening the central bolt.

Step D

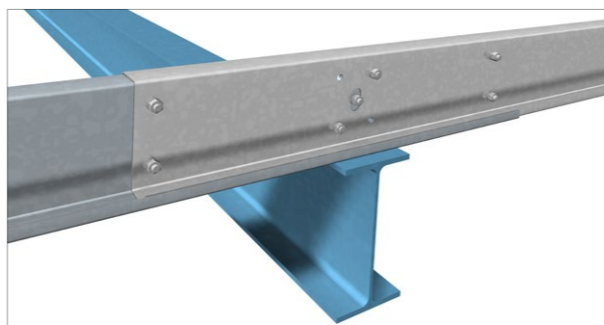

→ Overlap is created by assembling both purlins to the cleats through prepierced hole

ZED - ASSEMBLY SEQUENCE

Step 1

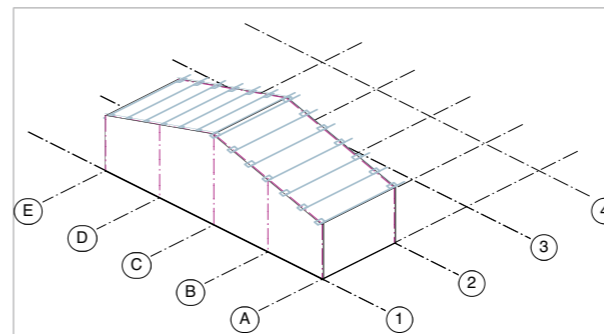

→ The ZED sections are fitted with wide flange down and bolted to cleats on axis 2, only using the central hole. See STEP B.

Step 2

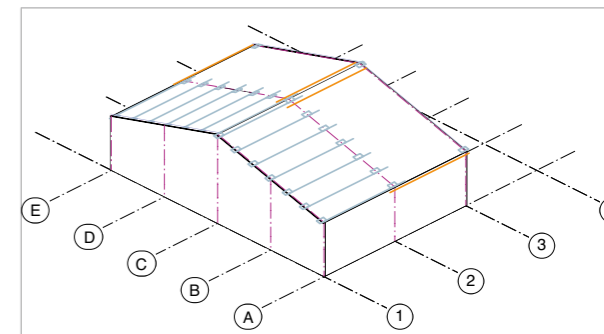

→ If ZED sections are supposed to brace the rafter on axis 3, these sections are fully bolted on axis 2 and fitted to axis 3 with 1 temporary bolt.

Step 3

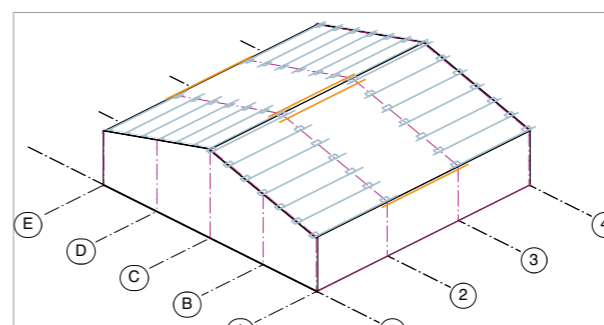

→ The ZED sections of bay 3 are fitted to axes 3 and 4 with the wide flange down and with only the central bolt, as per STEP B.

Step 4

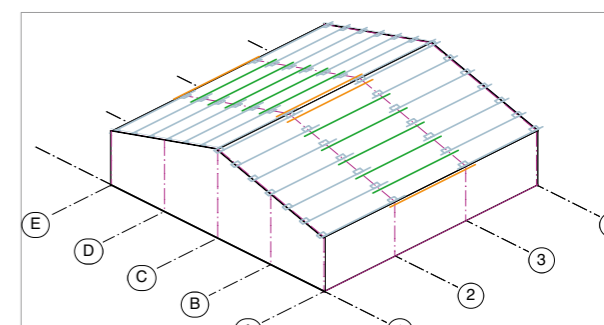

→ Missing ZED purlins of bay 2 are fully bolted with the narrow flange to axes 2 and 3. See STEP C & D.

Step 5

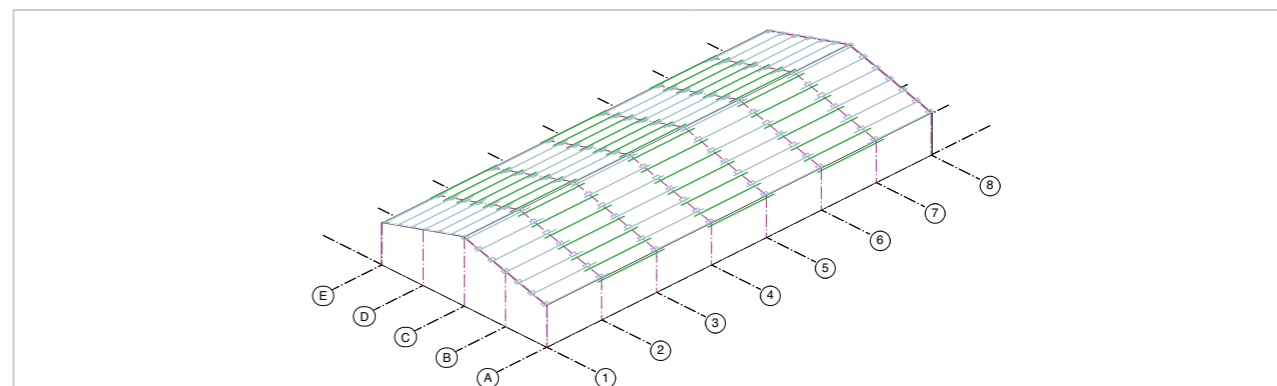

→ The remaining bays can be fitted by repeating STEPS 2-3 & 4.
Remark: The client has to inform Voestalpine Sadef about the assembly sequence (especially the first field to be assembled)

ZED - CLEATS

CLEATS

Voestalpine Sadef sections are fitted to the substructure by means of cleats. ZED-purlins should be bolted to the cleats with their top flanges pointing to the roof ridge.

To avoid web crippling, a 10 mm clearance between main frame and Voestalpine Sadef beams is required. This is achieved by the offset hole position in beams and cleats.

Cleats are also necessary for transmitting the roof diaphragm forces to the substructure. Voestalpine Sadef-cleats are made from HSLA-steel grades and are hot-dip galvanized.

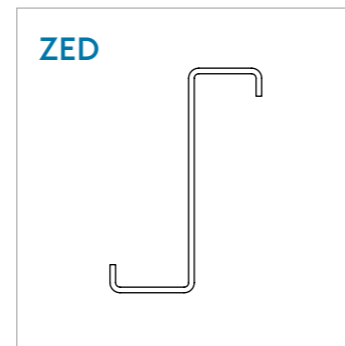

ROOF - CLEATS

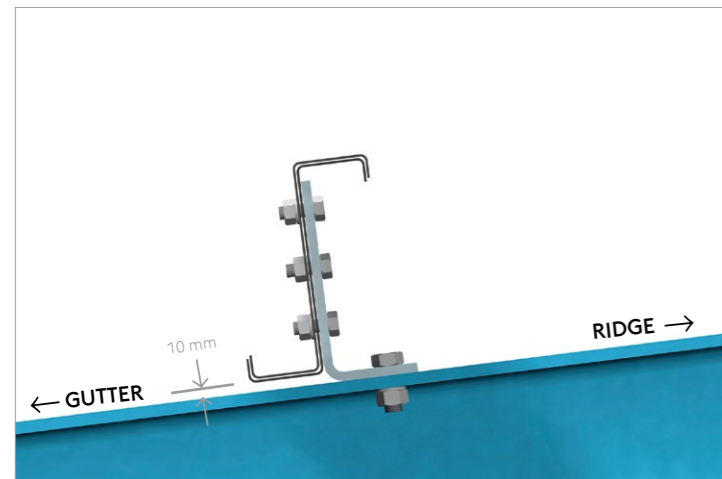

+/- 10 mm clearance between Voestalpine Sadef ZED sections and substructure

SIDE RAIL - CLEATS

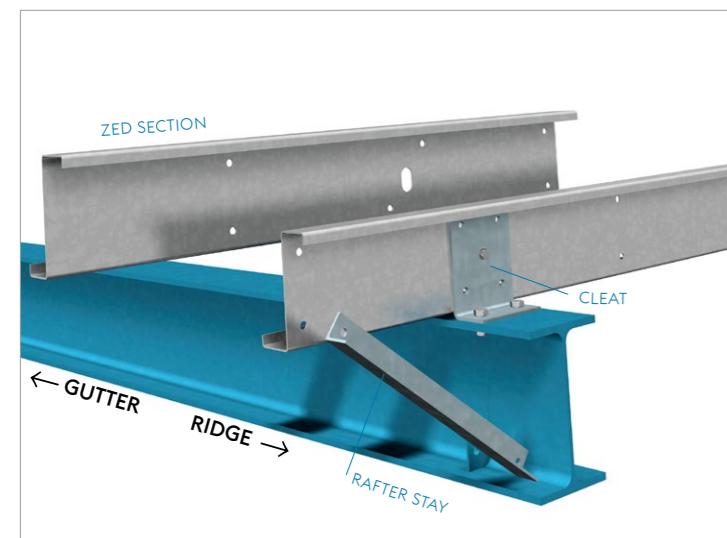
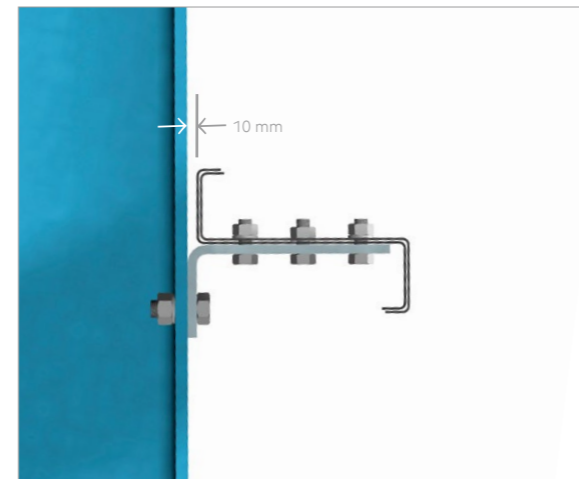

RAFTER STAYS

Rafter stays can be fixed in the holes at the end of the overlap. Please inform Voestalpine Sadef if rafter stays are to be used. This element will then be taken into consideration for the strength calculations.

Depending on the substructure geometry either standard (EZED) or reinforced (EZEDXX) cleats can be used. Both types are suitable for the QA-system. If the customer chooses to provide the cleats himself and weld them to the rafters, this is of course possible. The forces on the supports can be specified by our design office.

ZED - CLEATS							
Type	Section name	A (mm)	B (mm)	C (mm)	D (mm)	F (mm)	Ø _r (mm)
EZED375XX	Z 375x5	365	265	65	85	60,0	18
	Z 375x4					58,0	
	Z 375x3					57,5	
	Z 375x2,5					57,0	
	Z 375x2					56,5	
EZED350XX	Z 350x4	340	240	65	85	58,0	18
	Z 350x3					57,5	
	Z 350x2,5					57,0	
	Z 350x2					56,5	
EZED300XX	Z 300x5	290	190	65	85	59,5	18
	Z 300x4					58,0	
	Z 300x3					58,0	
	Z 300x2,5					57,0	
	Z 300x2					56,5	
	Z 300x1,75					56,0	
EZED250 EZED250XX	Z 250x4	245	150	60	75	53,0	18
	Z 250x3					52,0	
	Z 250x2,5					51,5	
	Z 250x2						
	Z 250x1,75						
	Z 250x1,5						
EZED230 EZED230XX	Z 230x2,5	225	130	60	75	52,0	18
	Z 230x2					51,5	
	Z 230x1,75						
	Z 230x1,5						
EZED200 EZED200XX	Z 200x4	195	100	60	75	54,0	14
	Z 200x3					52,0	
	Z 200x2,5						
	Z 200x2						
	Z 200x1,75						
	Z 200x1,5						
EZED180 EZED180XX	Z 180x2,5	176	81,5	60	75	51,0	14
	Z 180x2						
	Z 180x1,75						
	Z 180x1,5						
EZED140 EZED140XX	Z 140x2,5	135	60	50	75	41,5	14
	Z 140x2						
	Z 140x1,75						
	Z 140x1,5						

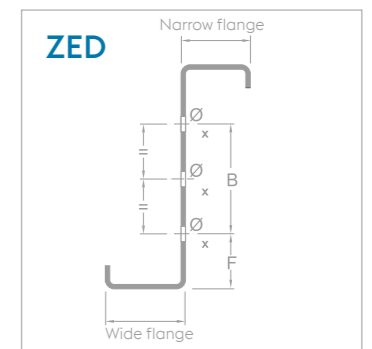

Section properties: please turn to P.105

TYPE EZEDXX

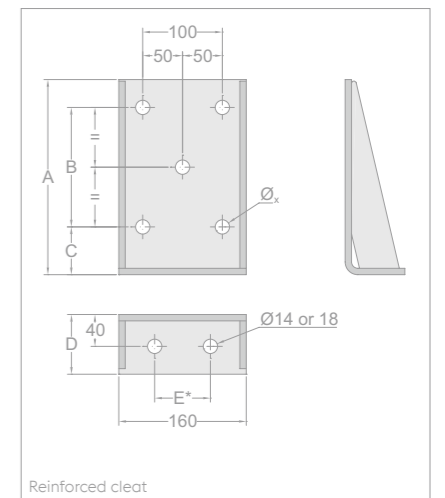

Reinforced cleat

Piercing pattern is symmetrical in the bottom of the cleats. For alternative piercing patterns: please contact Voestalpine Sadef.
E*: Hole distance variable from 50 to 100 mm with 70 mm (Ø 18 mm) as standard.

TYPE EZED

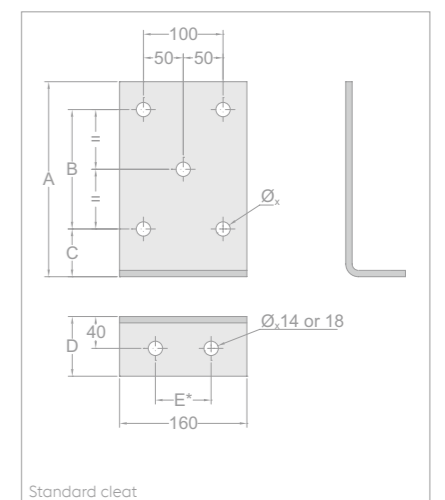

Standard cleat

Piercing pattern is symmetrical in the bottom of the cleats. For alternative piercing patterns: please contact Voestalpine Sadef.
E*: Hole distance variable from 50 to 100 mm with 70 mm (Ø 18 mm) as standard.



SIGMA BEAM

Voestalpine SadeF offers you an extensive range of SIGMA sections for spans up to 18 m.

The sections are suitable for virtually any substructure. Voestalpine SadeF SIGMA can be used as single span beams, double span beams or as a continuous beam.

Use continuous sleeve beams for optimum deflection and strength. Voestalpine SadeF will be pleased to advise your design department.



WE OFFER A COMPREHENSIVE SERVICE INCLUDING:

Detailed quotation according to the prevailing standards:

- Strength calculation
- Production drawings
- Assembly overview
- ISO certified

Tailor-made parts and components:

- Ready to assemble
- Delivered just-in-time
- Clear marking
- All accessories inclusive
- Professional packaging
- CE certified
- Notch

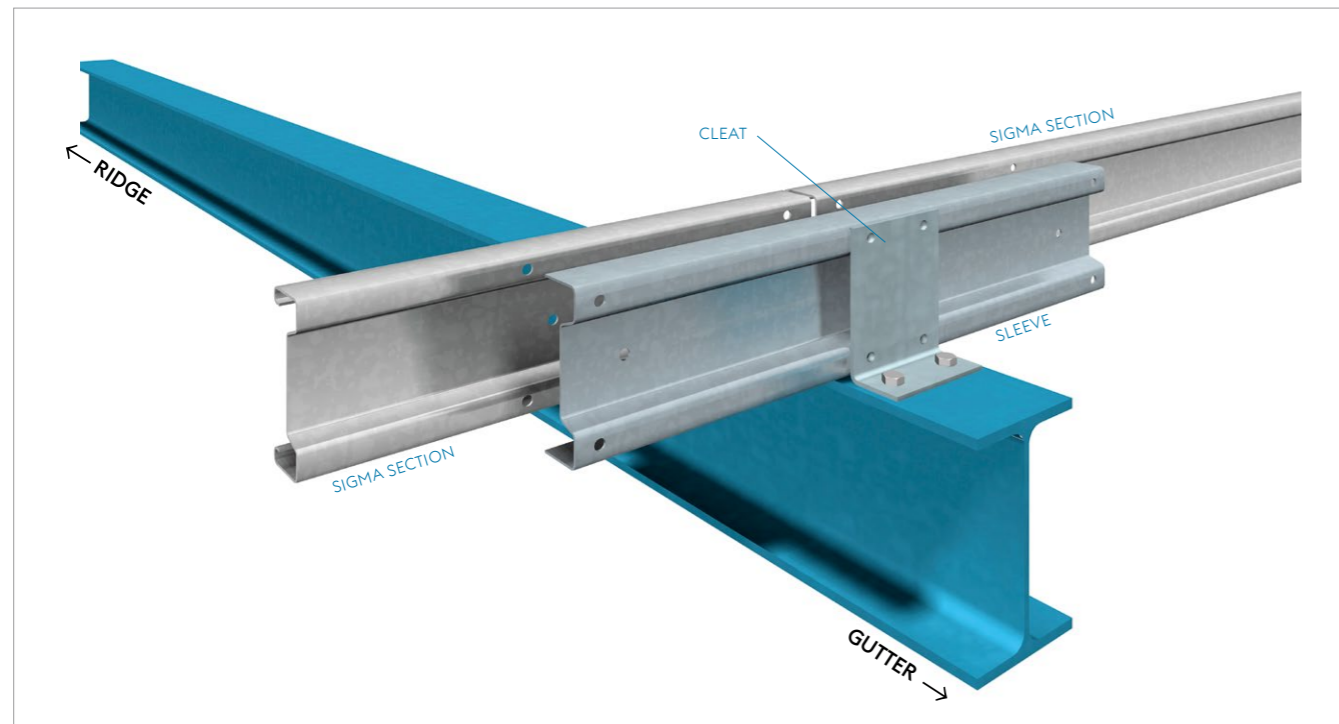

SLEEVE BEAM

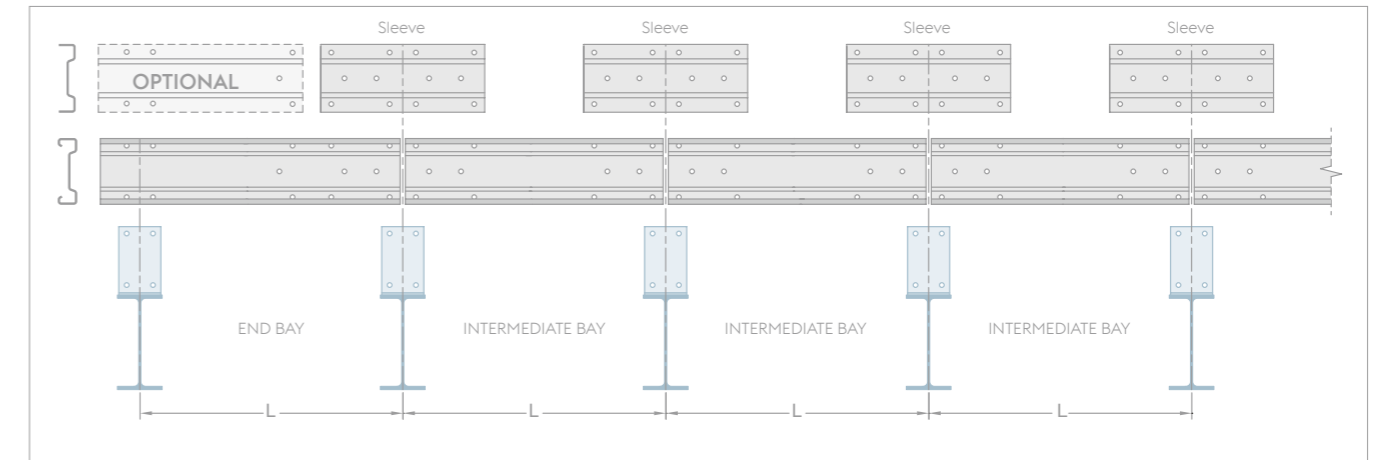

For wide spans (> 8 m), a continuous sleeve beam is usually the best solution. If necessary, the end bays can be fitted either with a thicker section or with a double beam (see OPTION). For standard Voestalpine SadeF sleeves, please turn to P.29.

DOUBLE SPAN BEAM

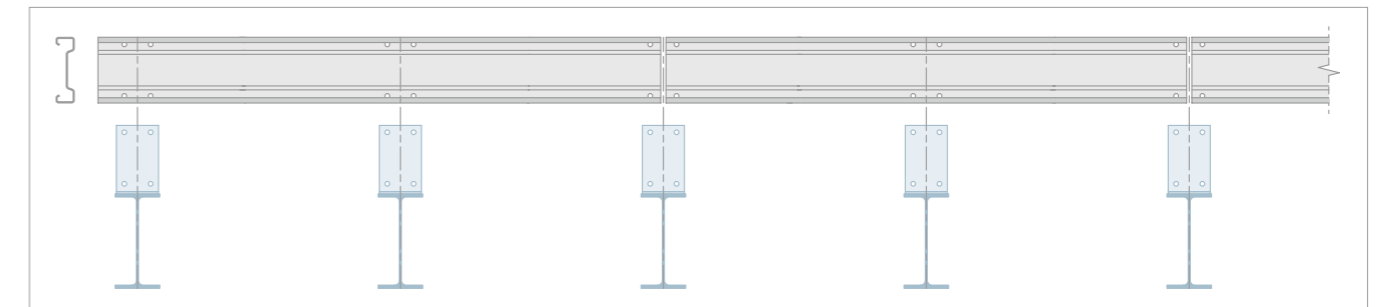

Double span beams are to be placed in a staggering pattern, ensuring an even distribution of the load to the primary structure.

SINGLE SPAN BEAMS (ASSEMBLY BETWEEN SPANS)

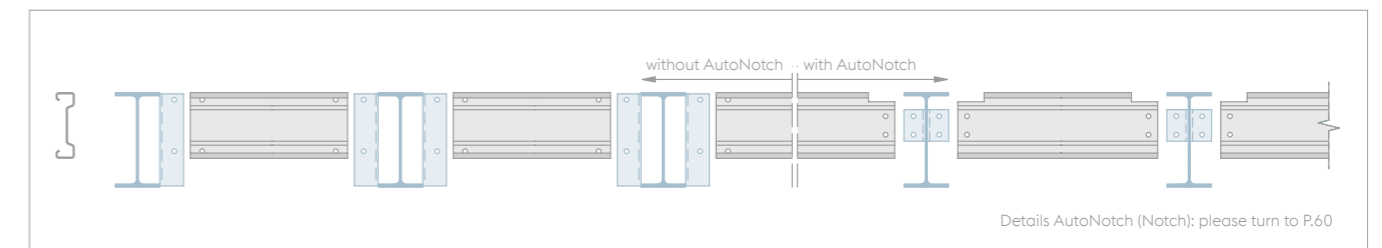

SIGMA - SLEEVE BEAM

SIGMA sleeves can be used to create a continuous beam system. The optimum standard sleeve, depth and hole pattern of the sleeves are related to the Voestalpine SadeF SIGMA sections. Voestalpine SadeF has defined the optimal sleeve length for every section depth. (see also bottom of P.29)



SAFE, FAST AND EASY SLEEVE ASSEMBLY

Step A

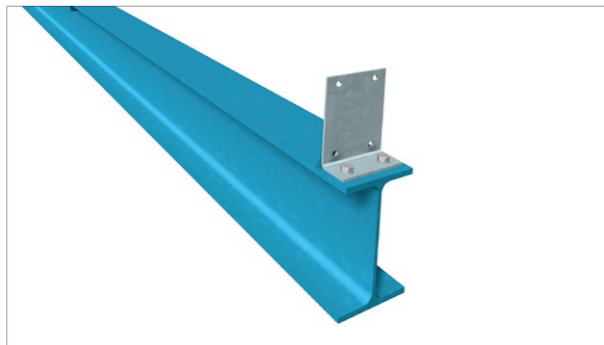

→ Standard cleat with 4 holes.

Step B

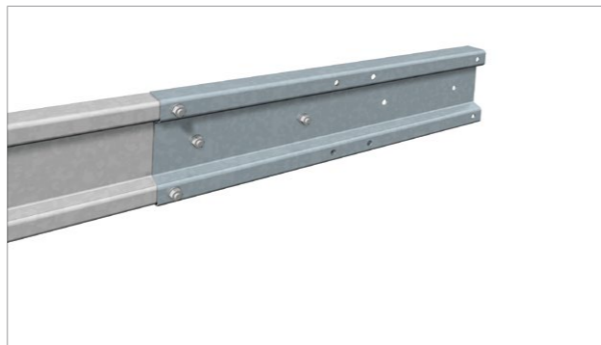

→ Assemble sleeve onto SIGMA profile on ground level, with the overlap connection holes using bolts

Step C

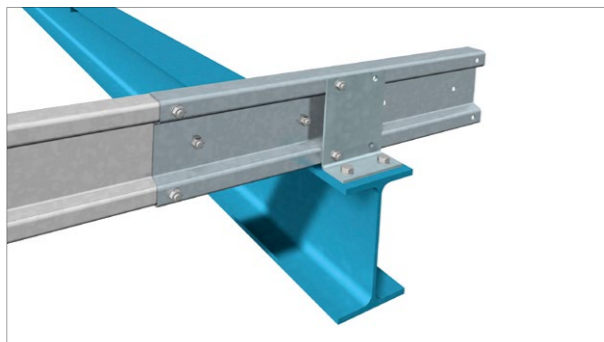

→ Bolting-on assembled sleeve to Cleat with the 2 left bolt connections

Step D

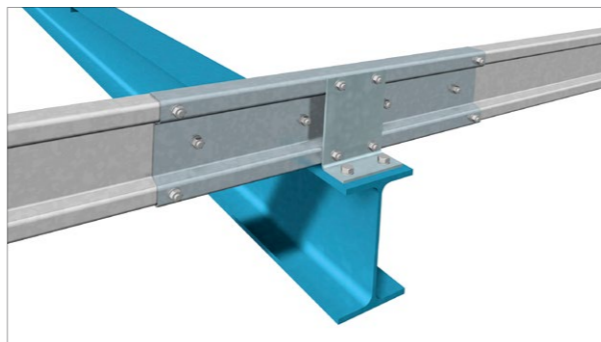

→ Repeat step B and bolt the next sleeved SIGMA to the cleat, using the 2 remaining bolt holes in the cleat.

SIGMA - ASSEMBLY SEQUENCE

Step 1

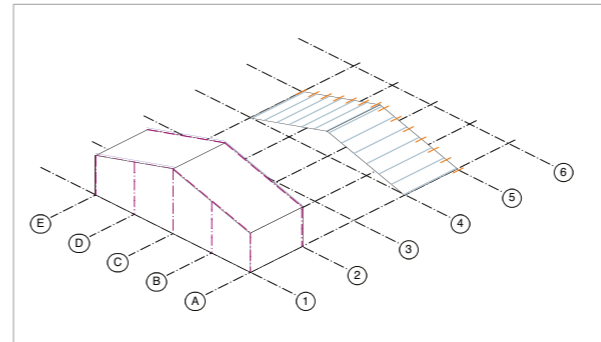

→ Assembly on ground level of Bay 1 SIGMA sections and corresponding sleeves. (cfr. STEP B)

Step 2

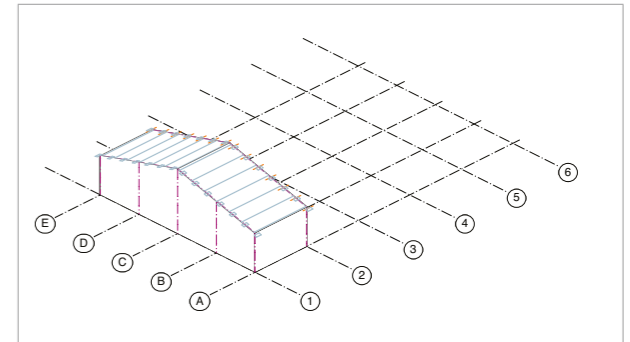

→ Fitting of sleeved SIGMA sections to Bay 1 cleats. (cfr. STEP C)

Step 3

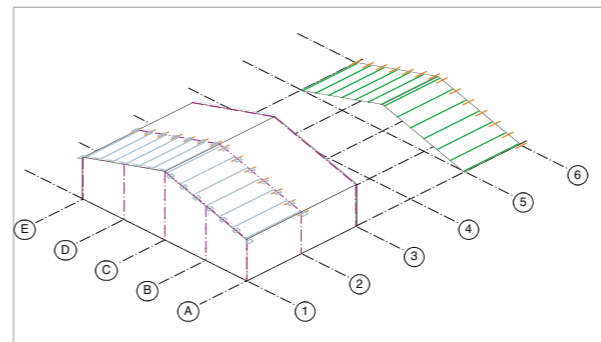

→ Assembly on ground level of Bay 2 (Bay 3, Bay 4...) SIGMA sections and corresponding sleeves. (cfr. STEP B)

Step 4

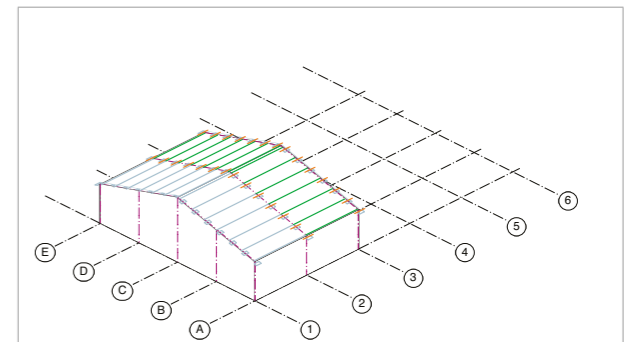

→ Fitting of sleeved SIGMA sections to Bay 2 (Bay 3, Bay 4, ...) cleats (cfr. STEPS C & D)

Step 5

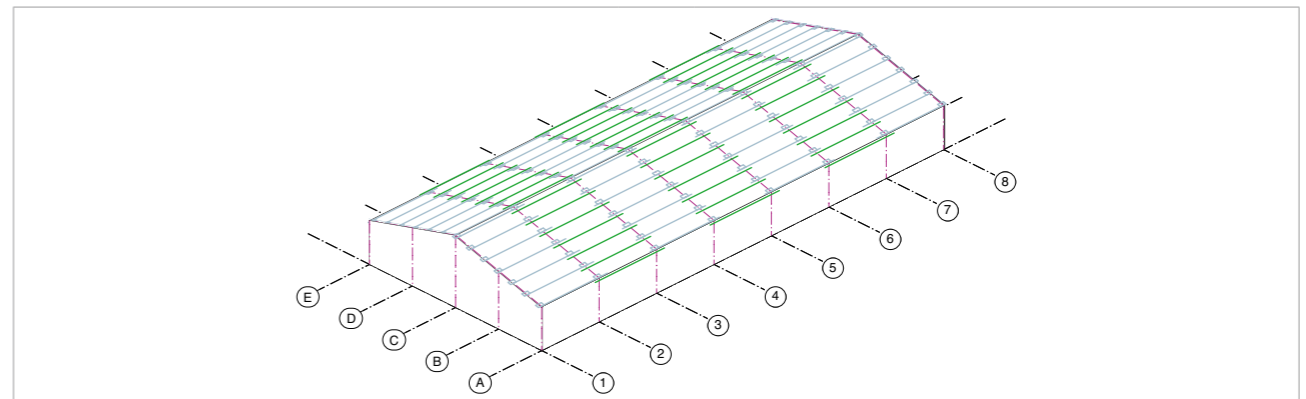

→ The remaining bays can be fitted by repeating STEPS 2-3 & 4. Please inform SadeF about the desired assembly sequence (especially the first Bay to be assembled).

SIGMA - CLEATS & SLEEVES

CLEATS

Voestalpine Sadef sections are fixed to the substructure by means of cleats.

To prevent web crippling, a 10 mm clearance between main frame and Voestalpine Sadef beams is required. This is achieved by the offset hole position in beams and cleats.

Cleats are also necessary for transmitting the roof diaphragm forces to the substructure. Standard Voestalpine Sadef cleats are made from HSLA-steel grades and are hot-dip galvanized.

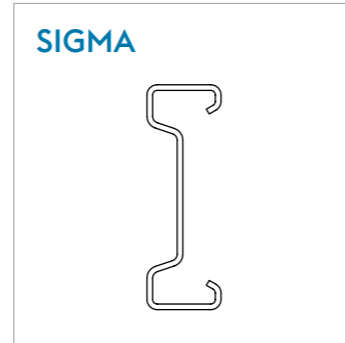

ROOF - CLEATS

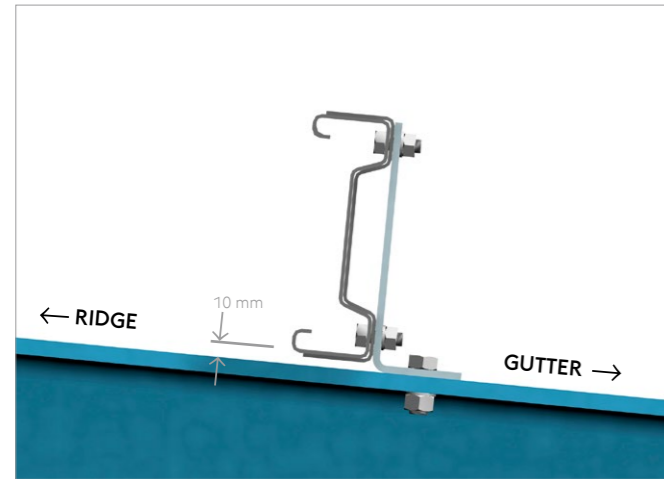

+/- 10 mm clearance between Voestalpine Sadef SIGMA-sections and substructure is recommended.

SIDE RAIL - CLEATS

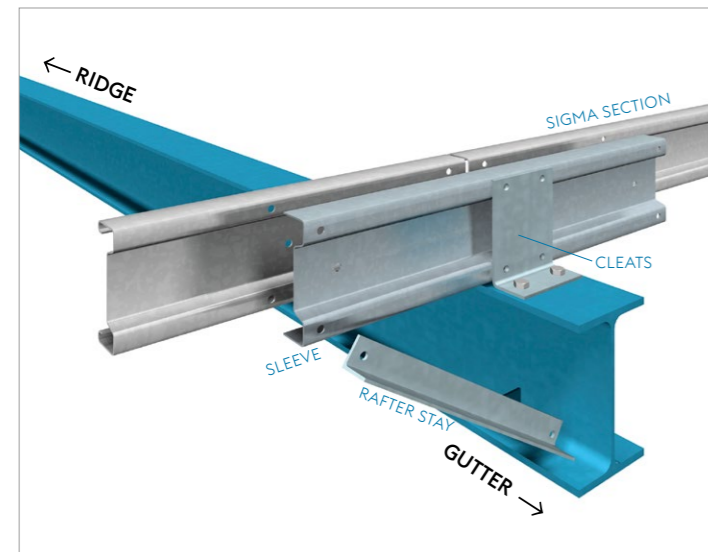
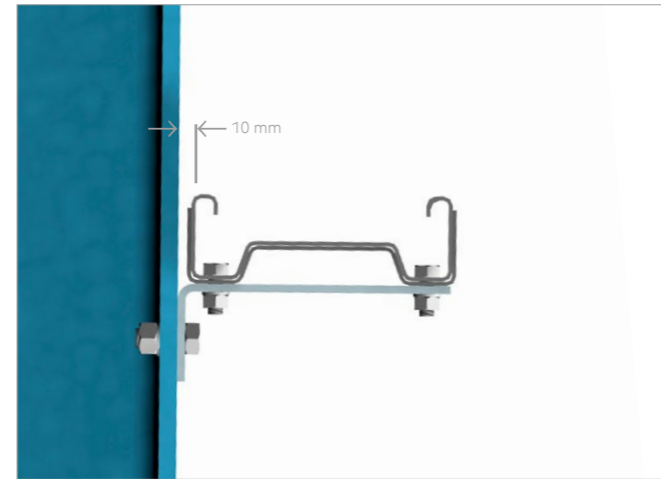

Rafter stays

Rafter stays - used for stabilizing the lower flange of the portal frames - can be fixed in the holes at the end of the sleeve. Please inform Voestalpine Sadef if rafter stays are to be used.

Sleeves

Voestalpine Sadef sleeves are supplied with the Voestalpine Sadef SIGMA sections just-in-time to the site ready for assembly.

TYPE ESIGX

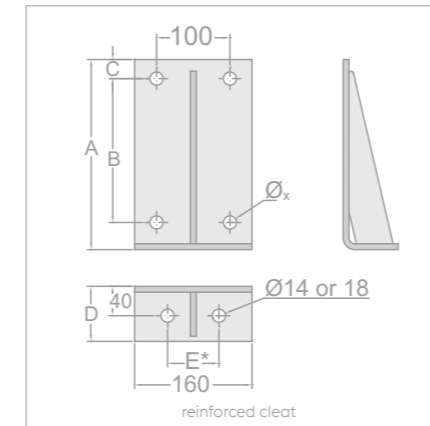

TYPE ESIG

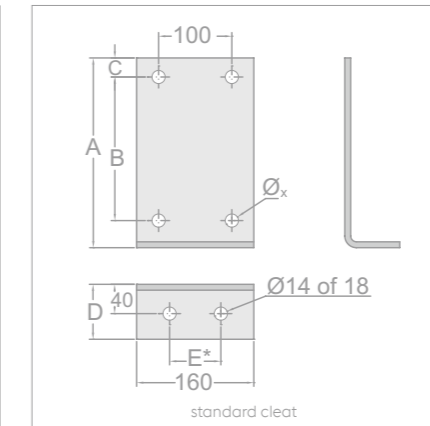

SIGMA

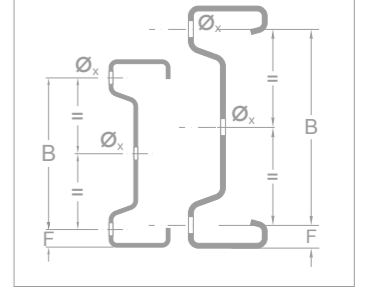

Section properties:
please turn to pages 102 - 103 - 104

Piercing pattern is symmetrical in the bottom of cleats.
For alternative piercing arrangements, please contact Voestalpine Sadef.
E*: Hole distance variable from 50 to 100 mm with 70 mm (Ø 18 mm) as standard.
If the customer chooses to provide the cleats himself and weld them to the rafters, this is of course possible.
The forces on the supports can be specified by our design office.

SIGMA section				SLEEVE			Cleats				
Type	B (mm)	F (mm)	Ø _x (mm)	Type	L _{net} (mm)	L _s (mm)	L _r (mm)	Type	A (mm)	C (mm)	D (mm)
S+450	380	35	18	SL450 upon request				ESIG450X	459	34	85
S+400	330	35	18	SL400	2680	1300	370	ESIG400X	409	34	85
S+350	296	27	18	SL350	2180	1050	270	ESIG350X	359	26	85
S+300	246	27	18	SL300	1880	900	210	ESIG300X	309	26	85
S+250	196	27	18	SL250	1580	750	150	ESIG250 ESIG250X	259	26	75
S 200	162	19	14	SL200	1260	600	90	ESIG200X ESIG200	209	18	75
S 170	132	19	14	SL170	1110	525	60	ESIG170 ESIG170X	179	18	75
S 140	102	19	14	SL140	960	450	30	ESIG140 ESIG140X	149	18	75

SLEEVE

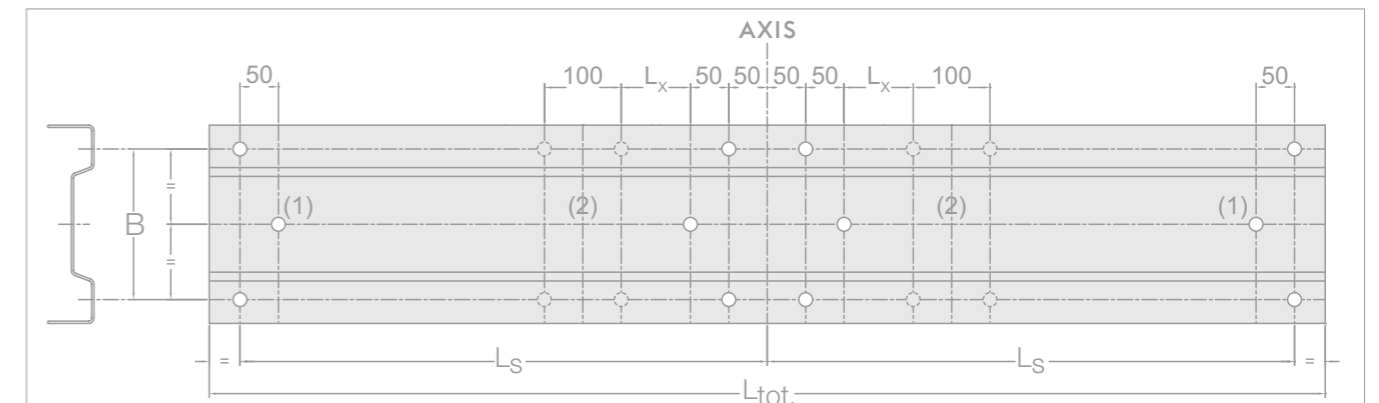

(1) Holes in web centre only for section depth > 200 mm.
(2) Holes to be used only where sleeves are placed off centre. (sleeve+ and sleeve++)



SE - EAVES BEAM

The Voestalpine Sadef SE - section is both roof purlin and side rail, combined into one single section and designed to support the outside gutter.

A particularly strong horizontal axis, designed for taking heavy wind loads on the side wall, is its main characteristic. Eaves braces can be used to achieve a light and cost-effective design. (For details: contact Voestalpine Sadef)

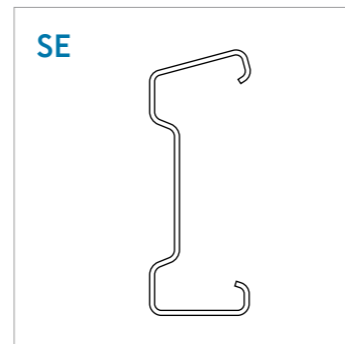

SECTION	PREPIERCINGS						AUTONOTCH	
Type	A1 (mm)	B1 (mm)	Ø1 (mm)	A2 (mm)	B2 (mm)	Ø2 (mm)	V (mm)	W* (mm)
SE 350	27	296	18	100	150	18	45	≥ 95
SE 250	27	196	18	95	60	18	45	≥ 95
SE 200	19	162	14	70	60	18	32	≥ 95

* AutoNotches must be identical at both ends.

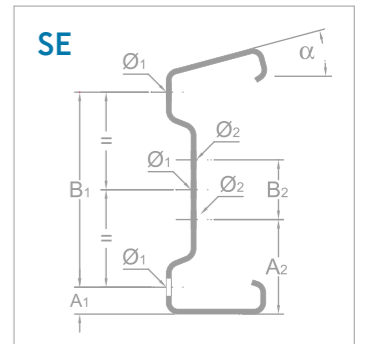

Section properties: please turn to pages 104

OUTSIDE GUTTER FIXED ON WALL CLADDING

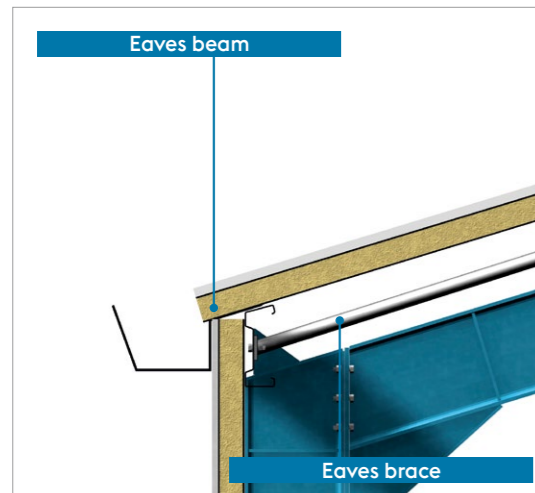

SE-section is suitable for roof slopes up to 26°

ADVANTAGES:

- Easier
- Less components
- Quick assembly
- Closing the gap between roof sheets and wall cladding panels

α - Standard angle of the upper flange	For roof slope
0°	-3° → 3°
6°	4° → 8°
10°	9° → 12°
15°	13° → 17°
20°	18° → 22°
24°	23° → 26°

OUTSIDE GUTTER FIXED ON ROOF PROJECTION

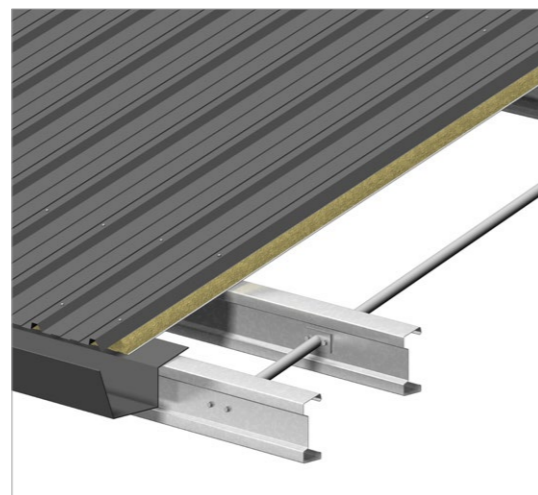
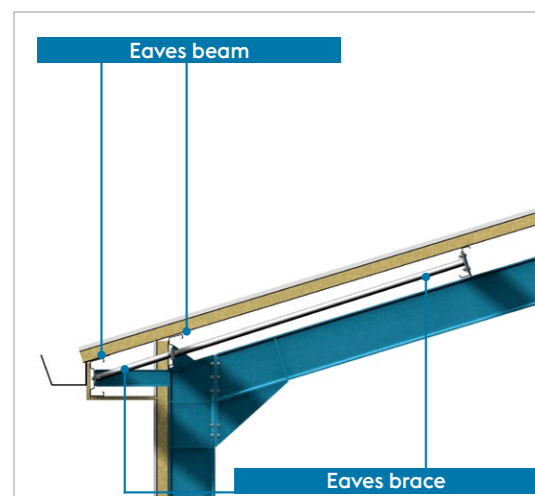

AutoNotch

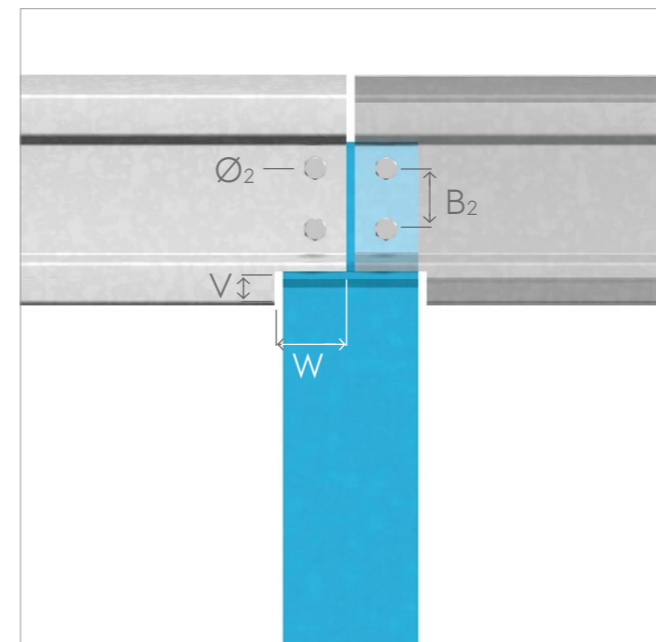

An AutoNotch can be made in the lower flange at the end of the eaves beams.

CEE-PLUS - SIDE RAILS FOR GABLES WITH WINDOWS

CEE-Plus

Voestalpine Sadef building systems include a wide range of CEE-Plus sections.

They are mainly used as side rails and particularly where door- or windowframes with flush inner faces are to be incorporated. Bolting can therefore be done through the web or through the profile lips.

Used as side rails, they will be either single or double span beams.

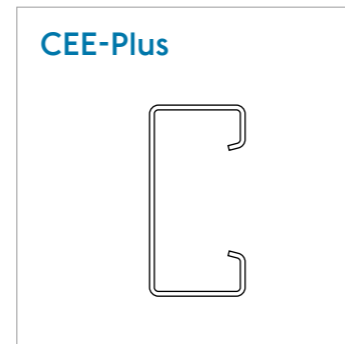

SECTION	PREPIERCINGS					
Type	A1 (mm)	B1 (mm)	Ø1 (mm)	A2 (mm)	B2 (mm)	Ø2 (mm)
C+200	50	100	14 or 18	21,5	157	14
C+160	50	60	14 or 18	21,5	117	14
C+150	45	60	14 or 18	21,5	107	14
C 140	40	60	14 or 18	-	-	-

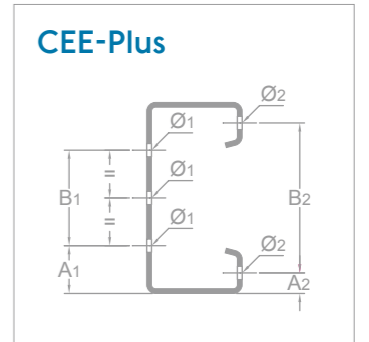
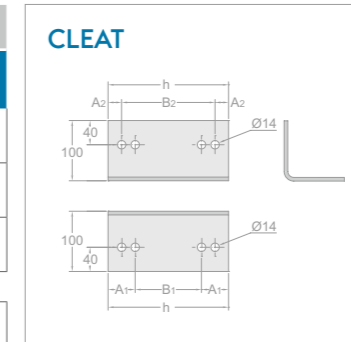

Section properties:
please turn to pages 101 - 106

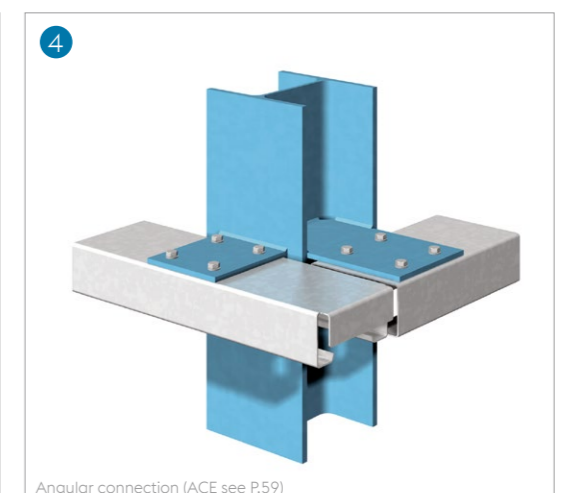
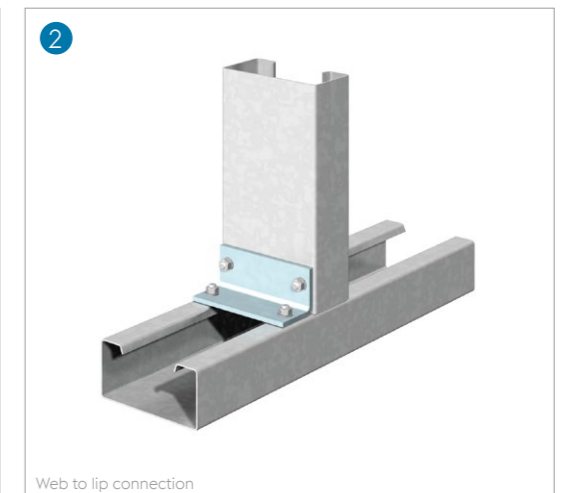
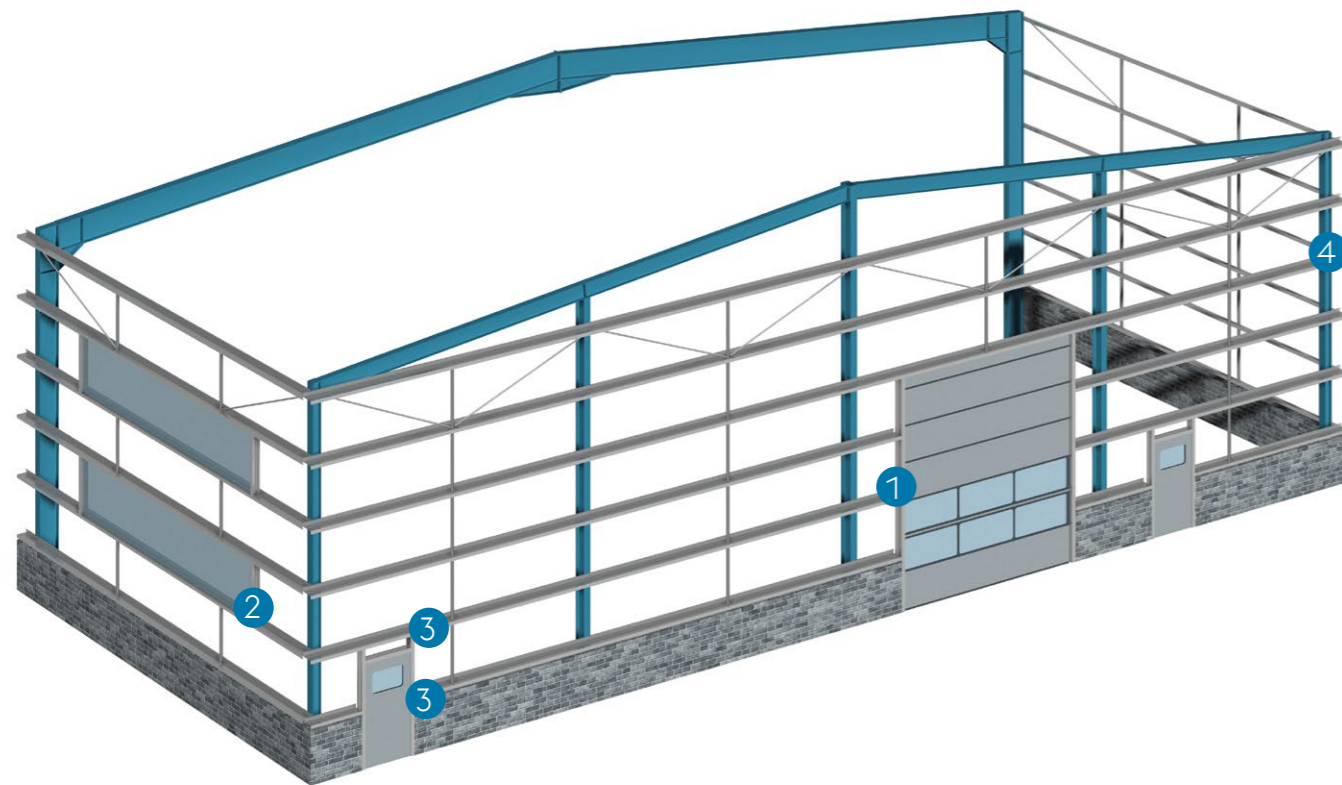

For more information, detailed piercing possibilities and the minimum production batches: please contact Voestalpine Sadef.



ACCESSORIES ANTI - SAG BARS

SADEF - LOCK® - ANTI-SAG BAR Ø30 OR Ø48

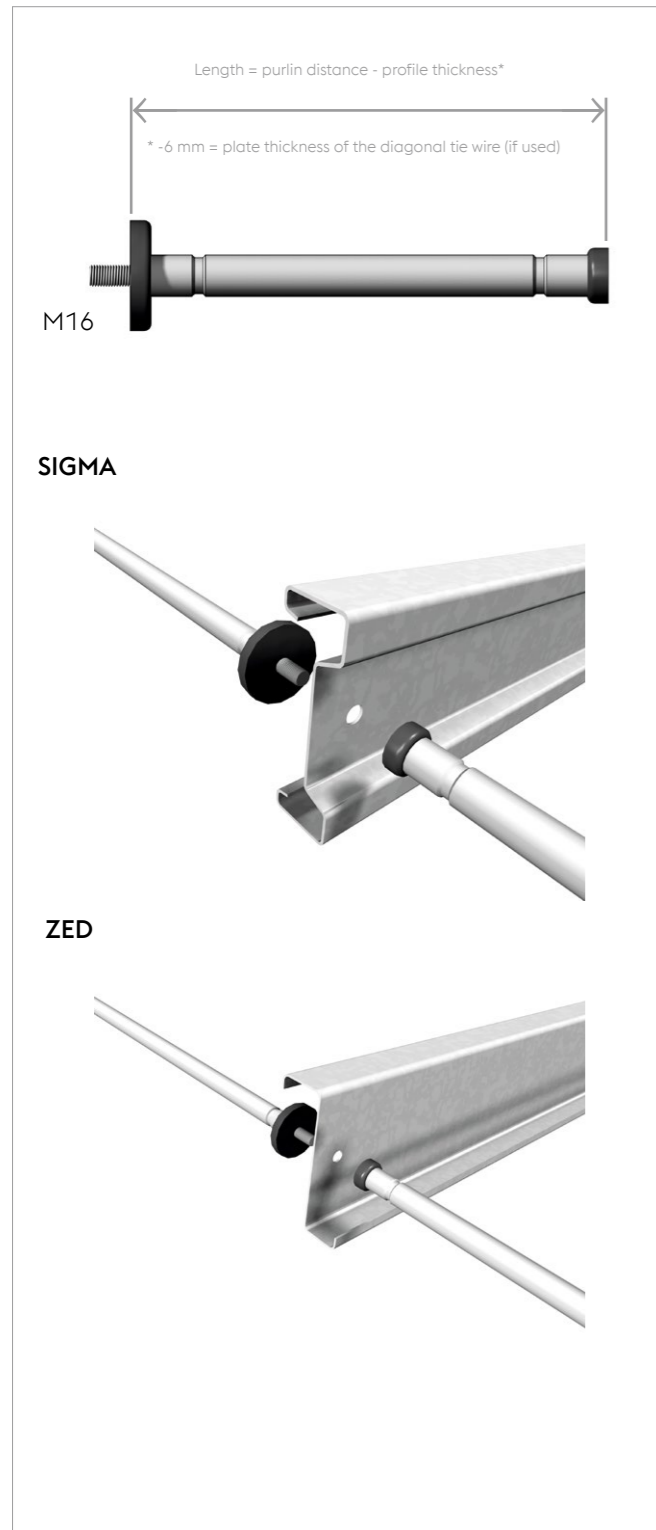

AUTOCONNECTEND (ACE) - SAG BAR

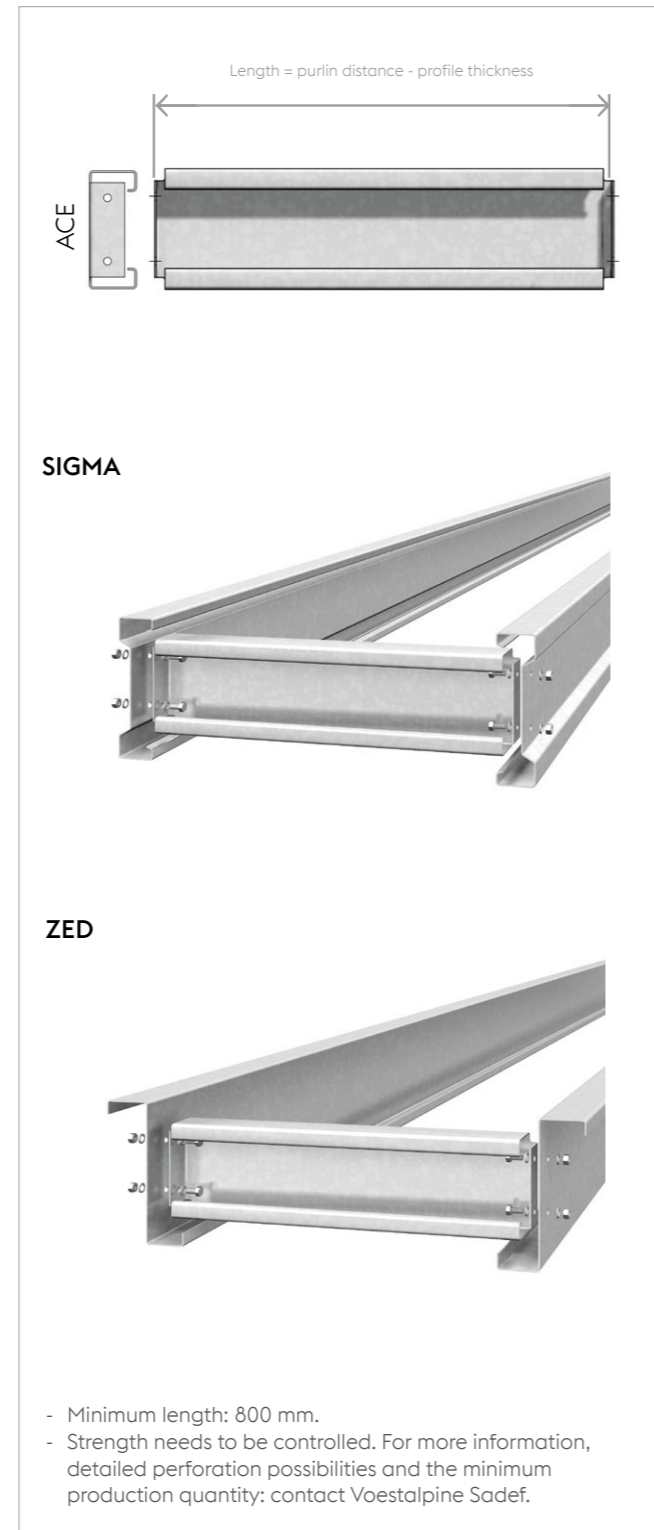

Other surface treatments (for higher corrosion resistance) available on request

ACCESSORIES APEX TIE

SADEF - LOCK® - APEX TIE Ø30

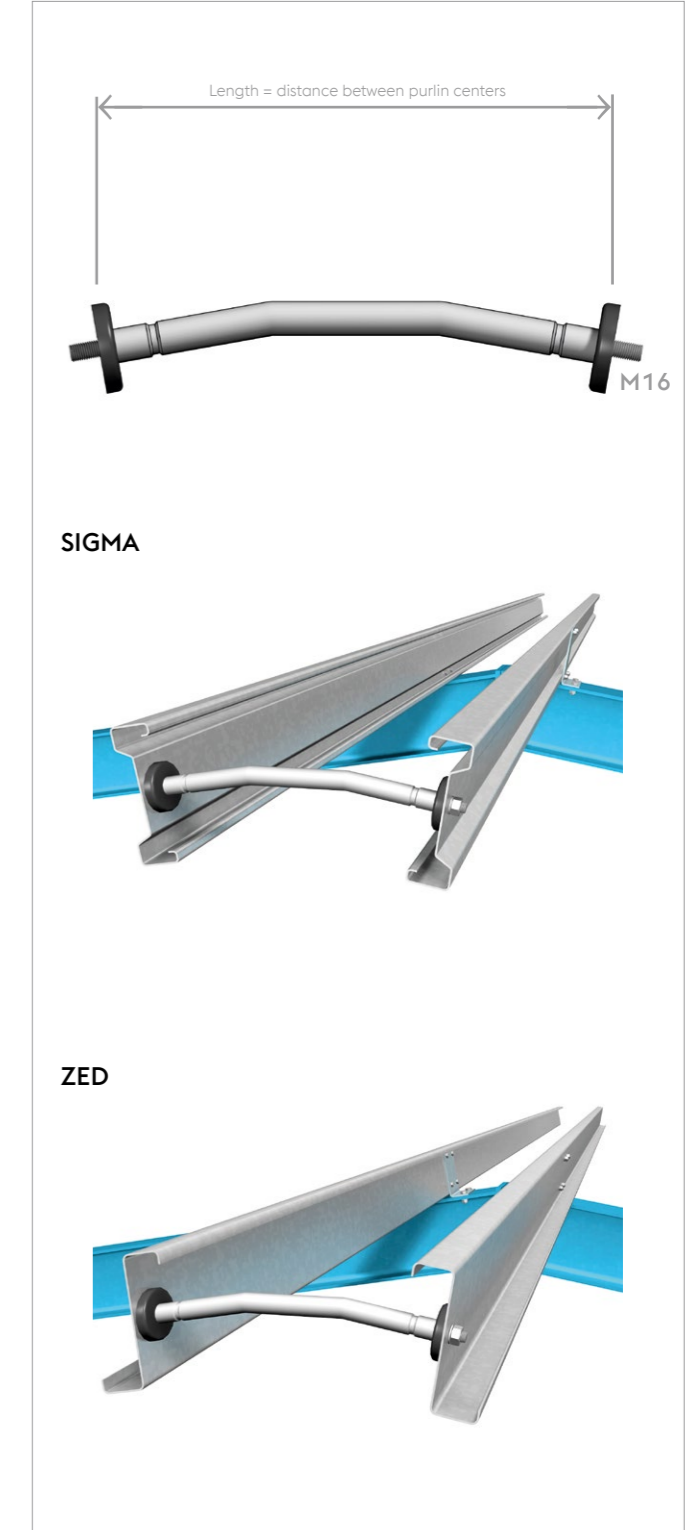

Other surface treatments (for higher corrosion resistance) available on request

APPLICATION OF ANTI-SAG BARS

Anti-sag bars will be applied for the alignment of purlins and side-rails, or in case the roof sheeting has no stabilising capacity.

In case of important forces in the anti-sag bars, the use of diagonal tie wires is recommended.

ASSEMBLY ANTI-SAG BARS

For flat roofs (< 5% slope) and mezzanine floors the number of anti-sag bars can be reduced by assembling the purlins or joists as follows:

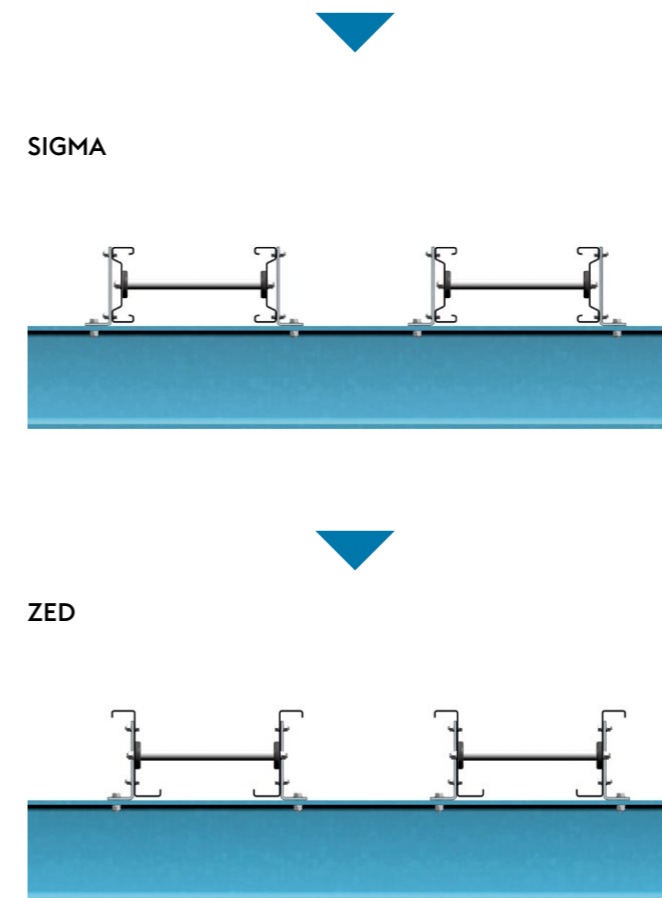

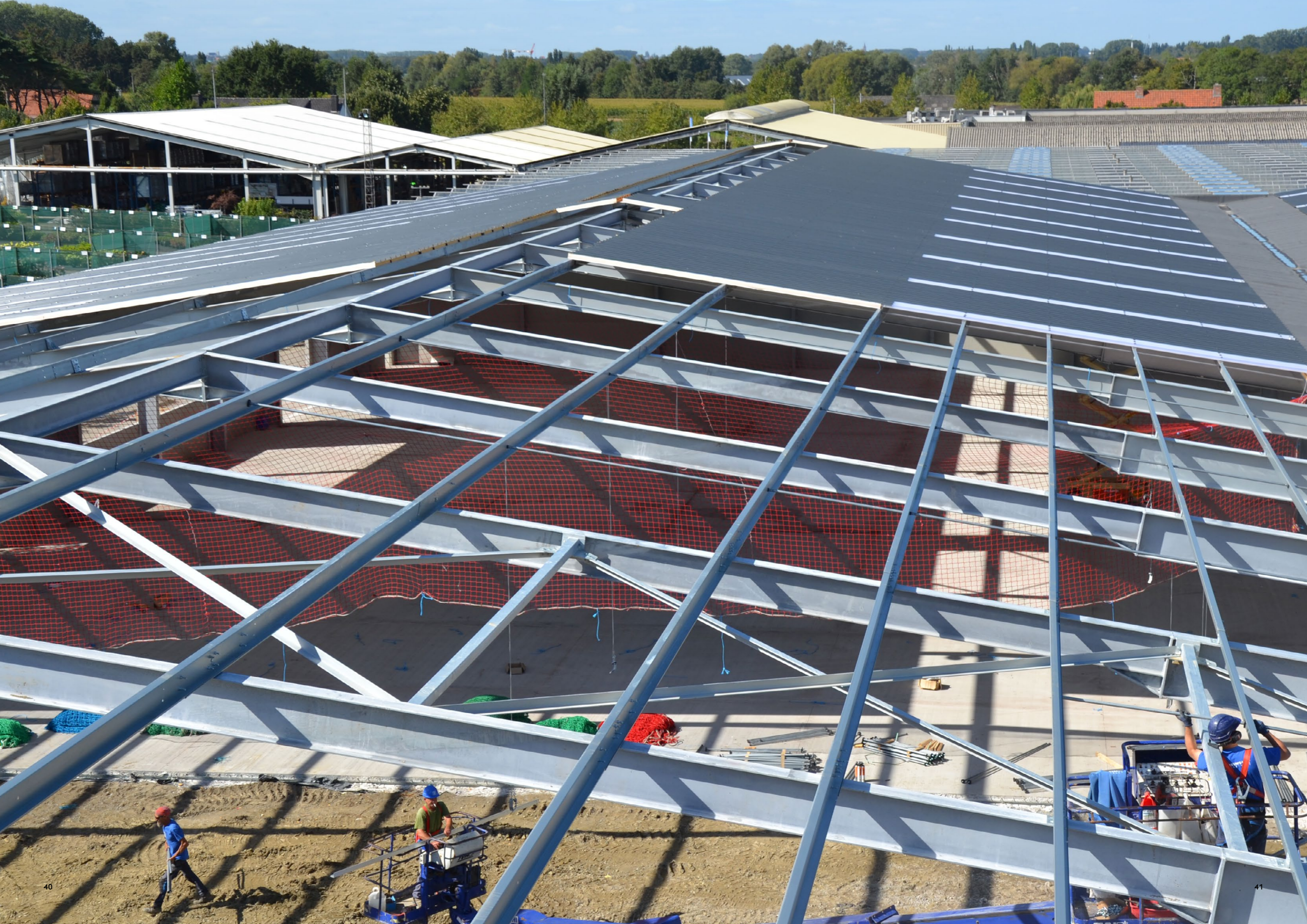

ACCESSORIES

DIAGONAL TIE WIRES

SINGLE DIAGONAL TIE WIRE

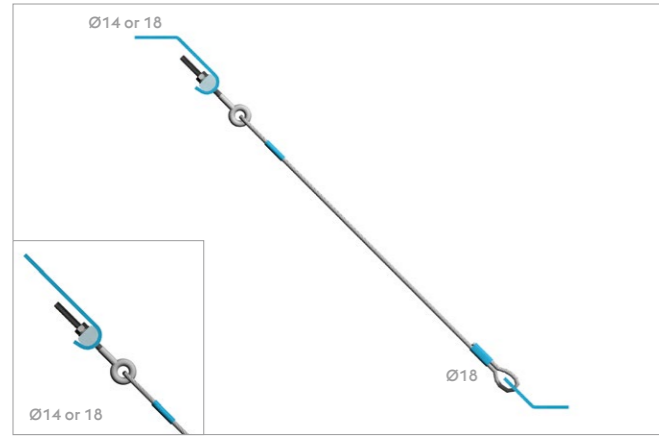

SINGLE DIAGONAL TUBE



DOUBLE DIAGONAL TIE WIRE

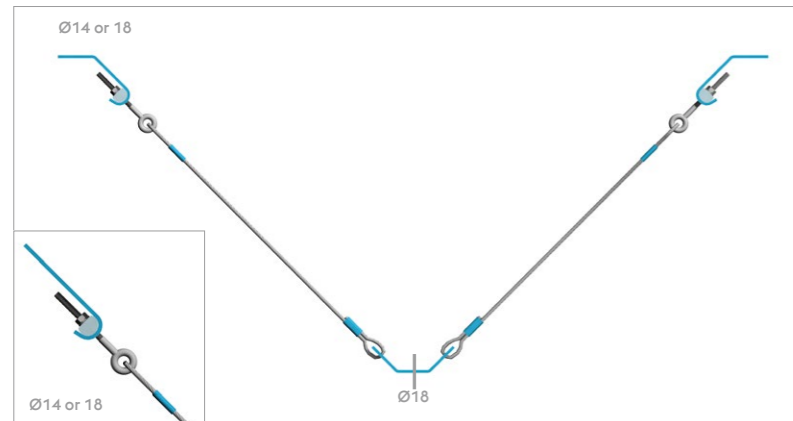

Tie wires are required for wide spans and/or for sheeting with no diaphragm action.

They prevent side rail deflection.

Please contact Voestalpine SadeF for prepiercing of additional holes for connection of diagonals to main structure.

Higher corrosion resistance on request

USE OF DIAGONAL TIE WIRES

Positioning of tie wires in function of the number of anti-sag bars.

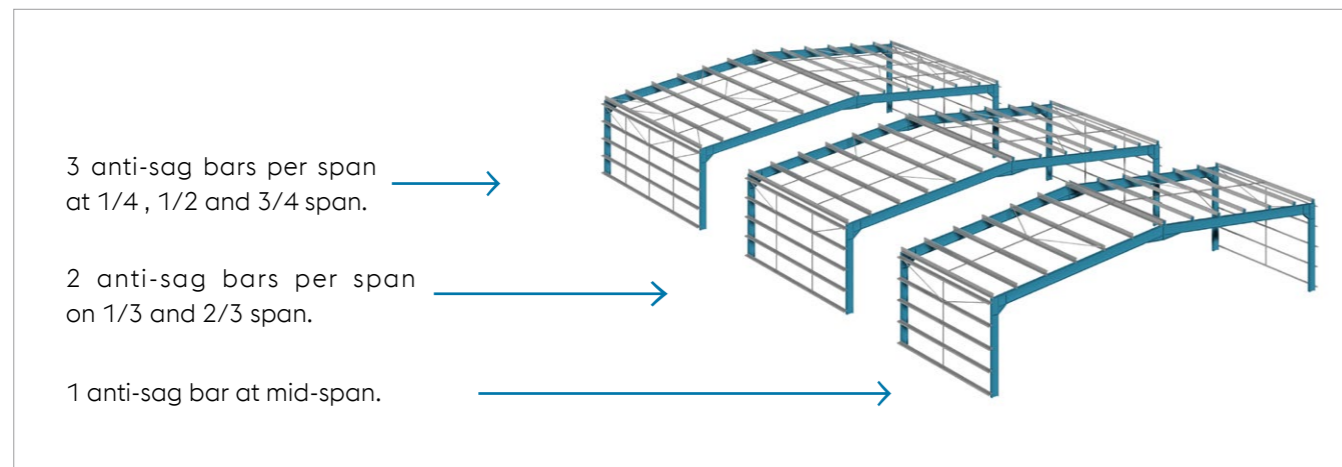

ASSEMBLY OF ACCESSORIES

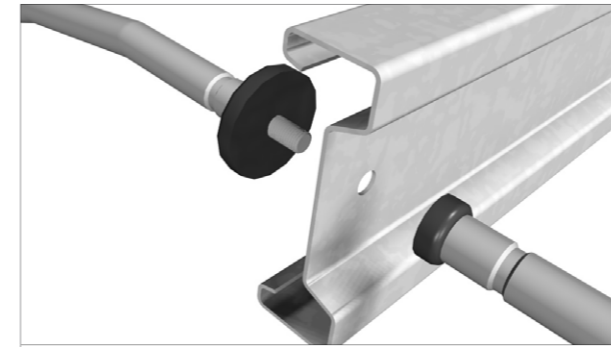

Roof purlin + Apex tie + SadeF-Lock®

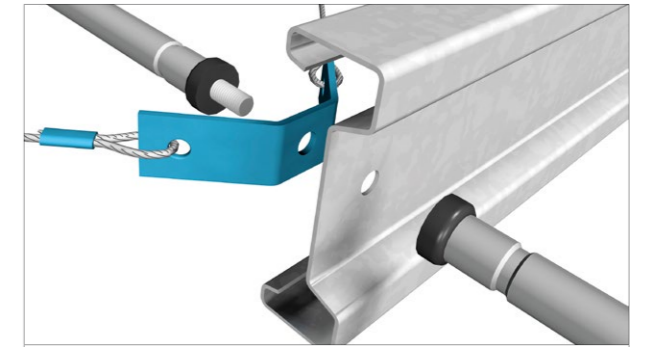

Construction roof purlin + SadeF-Lock® + double diagonal tie wire.

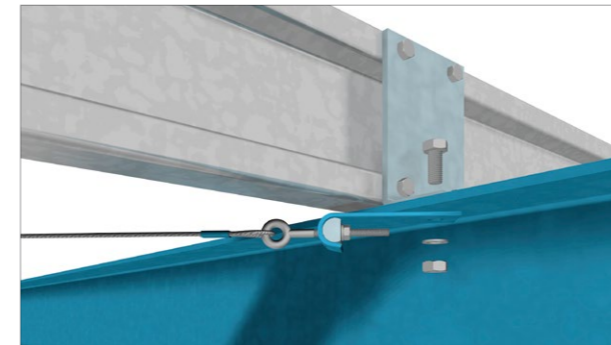

Fitting of diagonal tie to rafter. Using the cleat hole will avoid time consuming drilling of extra holes.*

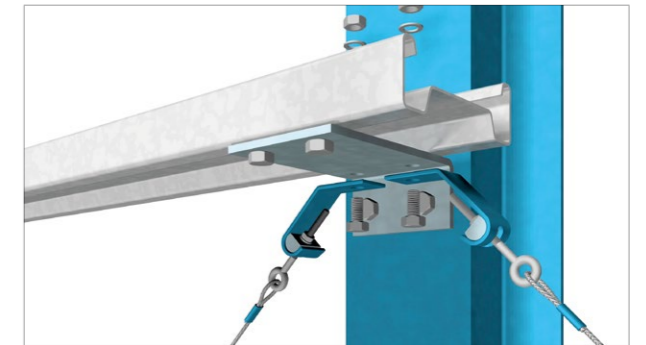

Construction detail of side rail + cleat + diagonal tie wire.

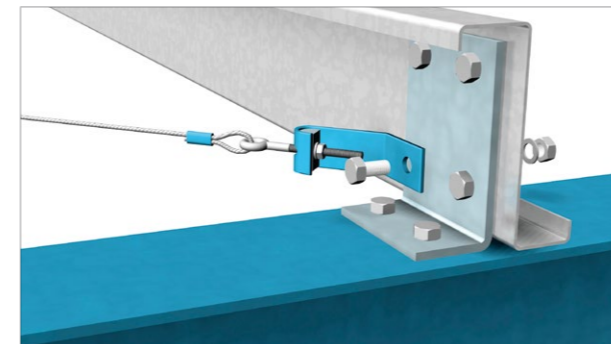

Construction detail of the roof purlin + cleat + diagonal tie wire.

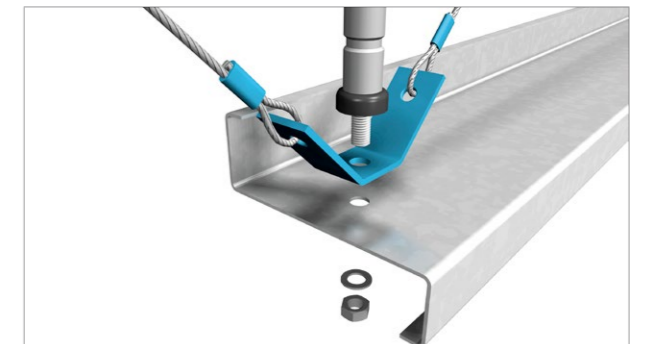

Construction detail of side rail + SadeF-Lock® + double diagonal tie wire.

*Where cleats are welded to the primary structure, Ø 14 mm or Ø18 mm holes should be made in the beam upper flange (specially for SIGMA 140 – 170 – 200). Contact Voestalpine SadeF for more information.



ONLINE OFFER CALCULATION IPURLIN

Use our fast quotation service “iPurlin” for detailed price quotations of your purlin and side rail projects through the internet.

On our website www.Voestalpine.com/sadef, select “iTools” first, then “iPurlin”.

Click on the link to register www.Voestalpine.com/sadef/en/i-Tools.

Advantages:

- User friendly
- Available in multiple languages including English, French, German and Dutch
- Your quotation in less than 5 minutes
- Variations quickly achievable
- 24/7 availability
- Quotations clearly laid-out
- National Annex to Eurocode if applicable implemented

STEP 2: INPUT OF LOADS

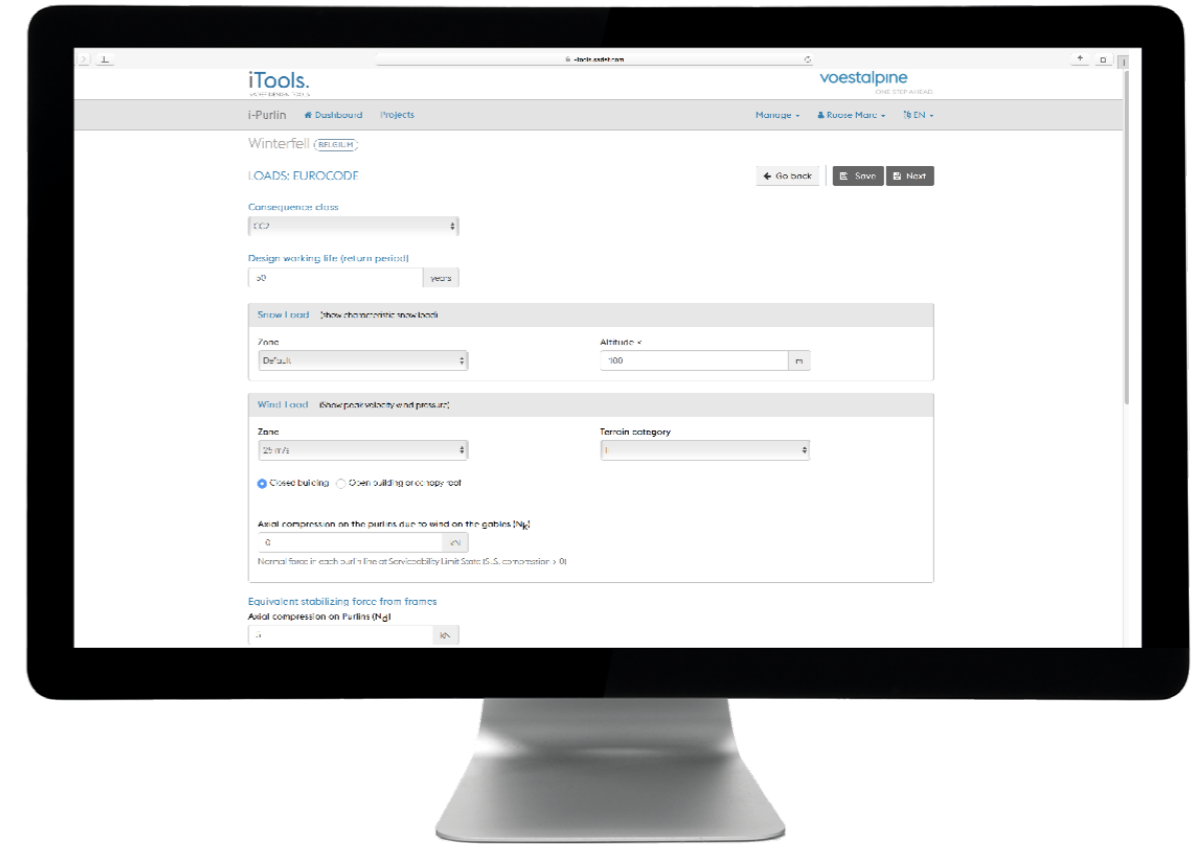

STEP 3: OUTPUT - RESULT



For complex projects or a more detailed quotation, please feel free to contact Voestalpine Sadef Sales Dept.

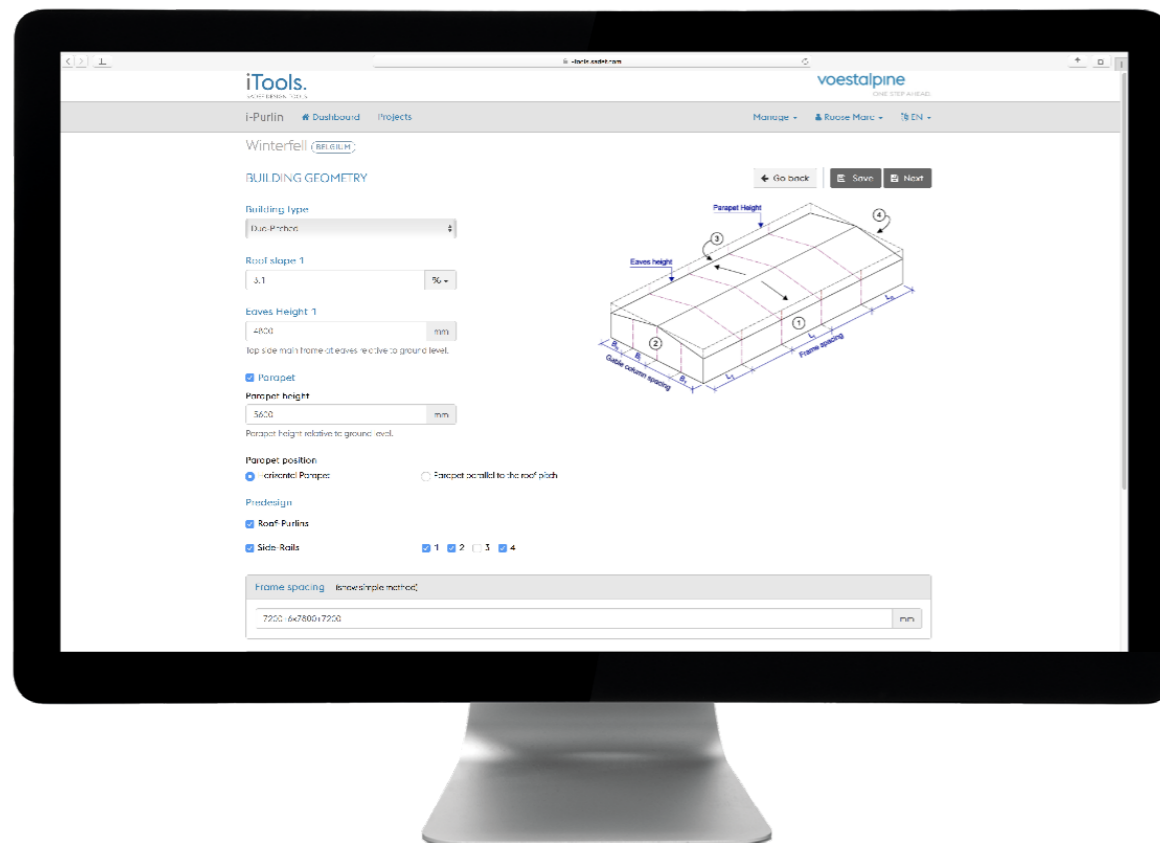

STEP 1: INPUT OF GEOMETRY



FLOOR FRAMES

ACM SYSTEM	P.56 - 57
ACE SYSTEM	P.58 - 59
MIXED SYSTEM	P.60 - 61
FLOOR COMPOSITION	P.62 - 63

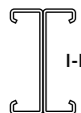
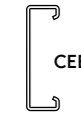

OVERVIEW

Main beam sections		
	I+450 I+400 I+350 I+300 I+250 I+220	P.100
	C+450 C+400 C+350 C+300 C+250 C+220	P.101
	C 200	P.106

FLOOR FRAMES

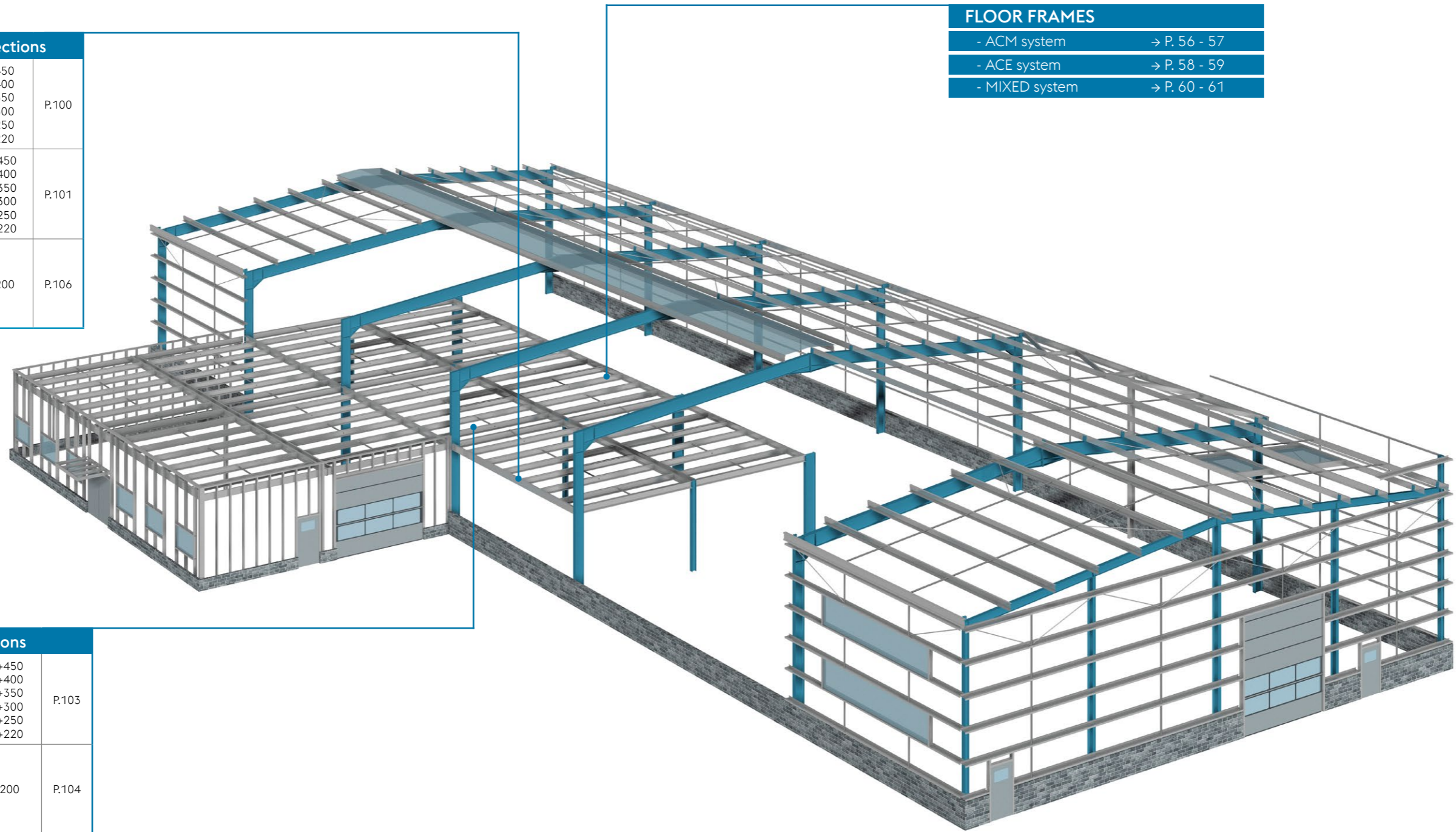
- ACM system	→ P. 56 - 57
- ACE system	→ P. 58 - 59
- MIXED system	→ P. 60 - 61

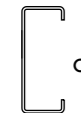
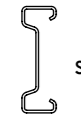

Joist sections		
	S+450 S+400 S+350 S+300 S+250 S+220	P.103
	S 200	P.104
	C 170 C 150	P.106
	SE 330 SE 250 SE 200	P.104





GENERAL

READY-TO-ASSEMBLE BUILDING COMPONENTS FOR FLOORING

A floor frame can be realised in an easy and competitive way by using Voestalpine SadeF-building profiles:

- Made by a unique production process
- Main features:
 - No cleats required
 - Bolting reduced by 50 %
 - Fast and cost effective assembly
 - Service holes integrated on request

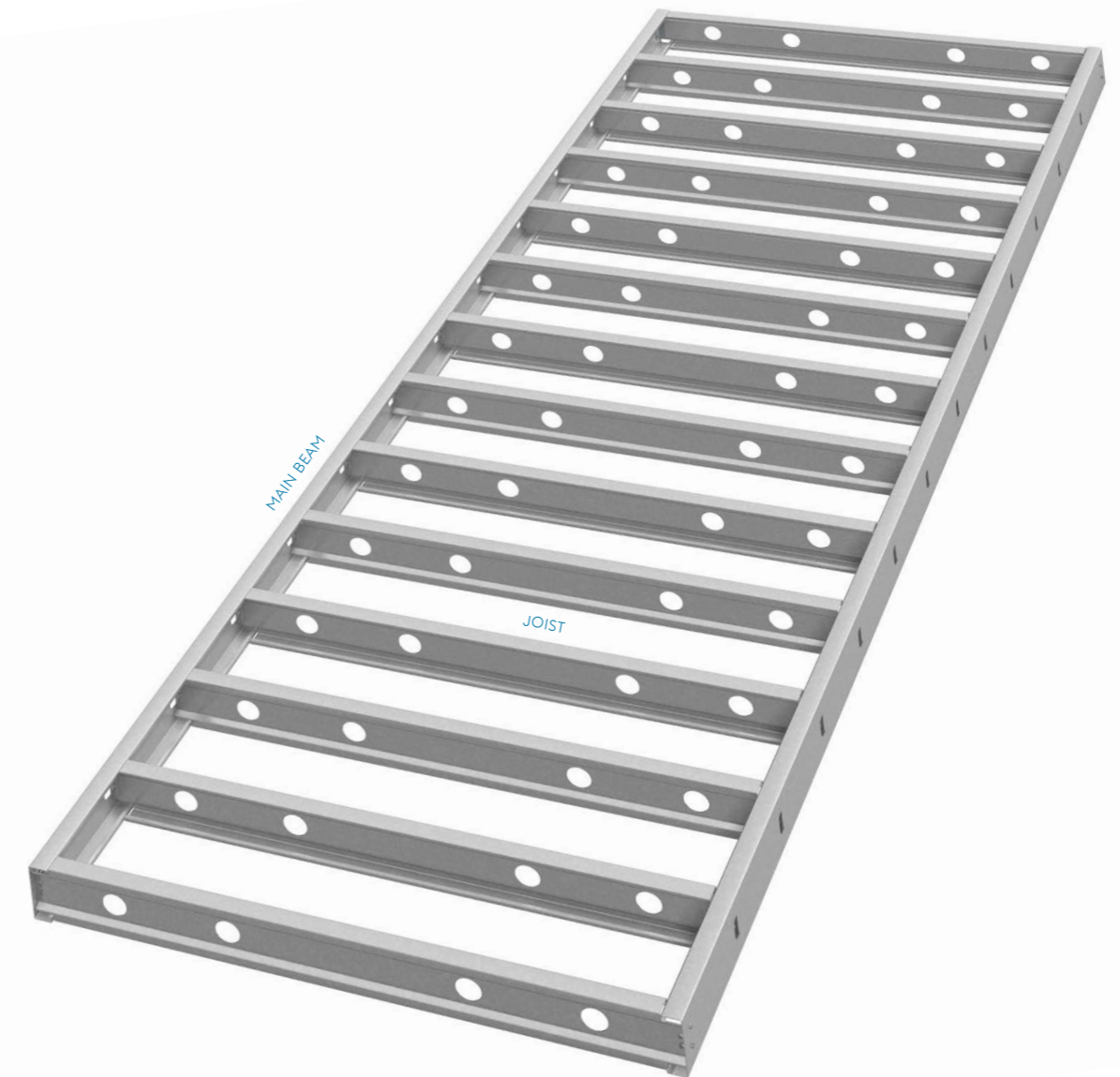

ACM SYSTEM

AUTOCONNECTMIDDLE STANDARD POSSIBILITIES									
MAIN BEAM				JOIST				ACM	
Section	A (mm)	B (mm)	Ø (mm)	Section	Notch	V (mm)	W (mm)	Type	P (mm)
C+450xt ₁	75	300	18	S+450xt ₂	Double	40	120	ACM200	225
				S+400xt ₂	Single			ACM200	200
				S+350xt ₂				ACM200	175
				S+300xt ₂				ACM150	150
				S+250xt ₂				ACM100	125
C+400xt ₁	75	250	18	S+400xt ₂	Double	40	110	ACM200	200
				S+350xt ₂	Single			ACM200	175
				S+300xt ₂				ACM150	150
				S+250xt ₂				ACM100	125
C+350xt ₁	75	200	18	S+350xt ₂	Double	35	100	ACM200	175
				S+300xt ₂	Single			ACM150	150
				S+250xt ₂				ACM100	125
				S+220xt ₂				ACM100	110
				S200xt ₂				ACM100	100
				C170xt ₂				ACM100	100
C+300xt ₁	75	150	18	S+300xt ₂	Double	30*	90	ACM150	150
				S+250xt ₂	Single			ACM100	125
				S+220xt ₂				ACM100	110
				S200xt ₂				ACM100	100
				C170xt ₂				ACM100	100
C+250xt ₁	75	100	18	S+250xt ₂	Double	30*	80	ACM100	125
				S+220xt ₂	Single			ACM100	110
				S200xt ₂				ACM100	100
				C170xt ₂				ACM100	100
C+220xt ₁	55	110	14	S+220xt ₂	Double	30*	80	ACM100	110
				S200xt ₂	Single			ACM100	100
				C170xt ₂				ACM100	100
C200xt ₁	55	90	14	S200xt ₂	Double	30	80	ACM100	100
				C170xt ₂	Single			ACM100	100

* For t₁ = 5mm; V = 35mm

PERFORATION POSSIBILITIES

- Big size holes can be preperced in webs of beams and joists. See table:
- Recommended perforations - Minimum distance between the lugs and minimum distance between lug and the end of the profile.

LARGE PERFORATIONS	
Section depth	Hole size
h ≥ 350	Ø150
250 ≤ h ≤ 300	Ø120
h ≤ 220	100x70

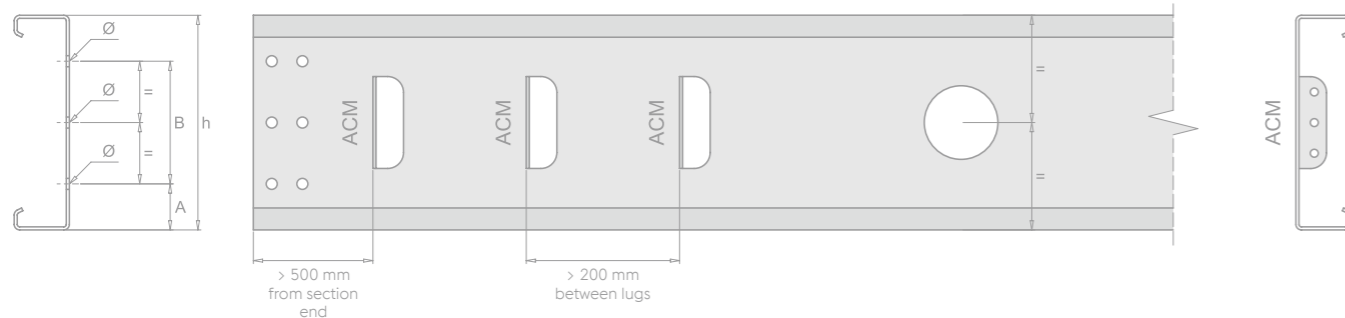

ACM - AutoConnectMiddle-system

Floor frame with connections for SIGMA-joist integrated with main CEE-beam.

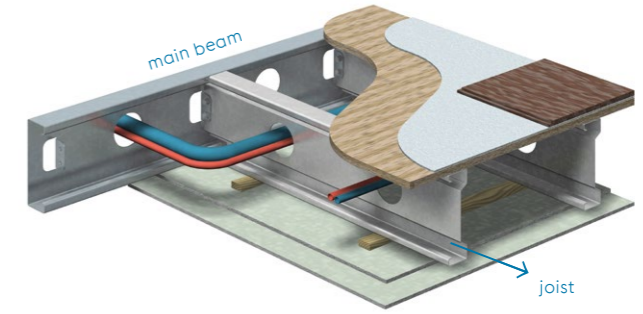

MAIN BEAM	JOIST	
	SMALLER THAN MAIN BEAM	SAME DEPTH AS MAIN BEAM
	<p>Joist length = $L - (2xt_1) - (2mm)$</p> <p>Single notch V*W</p>	<p>Joist length = $L - (2xt_1) - (2mm)$</p> <p>Double notches V*W</p>
	<p>ACM 200</p>	
	<p>ACM 150</p>	
	<p>ACM 100</p>	

ACE SYSTEM

Sections with AutoConnectEnd (ACE):

- $1.5 \text{ mm} \leq t_2 \leq 4 \text{ mm}$
- AutoConnectEnd (and AutoNotch) to be identical at both ends.
- Perforation of big holes in the web of the main beam and joist: See table at the bottom of P.56
- Minimum length: 800 mm.

ACE + AUTONOTCH (AN)						
MAIN BEAM		JOIST				
Section	Section	A (mm)	B (mm)	V (mm)	W1 (mm)	Ø (mm)
C+450xt ₁	C+350xt ₂	75	200	40	120	18
	C+300xt ₂		150			
	C+250xt ₂		100			
C+400xt ₁	C+350xt ₂	75	200	40	110	18
	C+300xt ₂		150			
	C+250xt ₂		100			
C+350xt ₁	C+300xt ₂	75	150	35	100	18
	C+250xt ₂		100			
C+300xt ₁	C+250xt ₂	75	100	30*	90	18
	C+220xt ₂		110			
	C 200xt ₂		90			
	C 170xt ₂		60			
C+250xt ₁	C+220xt ₂	55	110	30*	80	14
	C 200xt ₂		90			
	C 170xt ₂		60			
C 220xt ₁	C 170xt ₂	55	60	30	80	14
	C 150xt ₂		40			

* only for beams where $t_1 \leq 4 \text{ mm}$



AUTOCONNECTEND (ACE)						
MAIN BEAM		JOIST				
Section	Section	A (mm)	B (mm)	V (mm)	W2 (mm)	Ø (mm)
$\geq \text{C}+350\text{xt}_1$	C+350xt ₂	50	250	5+t ₂	17+t ₂	18
$\geq \text{C}+300\text{xt}_1$	C+300xt ₂	50	200	5+t ₂	17+t ₂	18
$\geq \text{C}+250\text{xt}_1$	C+250xt ₂	50	150	5+t ₂	17+t ₂	18
$\geq \text{C}+220\text{xt}_1$	C+220xt ₂	50	120	5+t ₂	17+t ₂	14
$\geq \text{C}+200\text{xt}_1$	C+200xt ₂	50	100	5+t ₂	17+t ₂	14
$\geq \text{C}+150\text{xt}_1$	C+150xt ₂	45	60	5+t ₂	17+t ₂	14
$\geq \text{C}200\text{xt}_1$	C 200xt ₂	50	100	5+t ₂	17+t ₂	14
$\geq \text{C} 170\text{xt}_1$	C 170xt ₂	50	70	5+t ₂	17+t ₂	14
$\geq \text{C} 150\text{xt}_1$	C 150xt ₂	50	50	5+t ₂	17+t ₂	14
$\geq \text{C} 100\text{xt}_1$	C 100xt ₂	25	50	5+t ₂	17+t ₂	14



ACE - AutoConnectEnd-system

Floor system with integrated connection piece in the CEE-Plus joists.

Both main beams and joists are CEE-profiles.

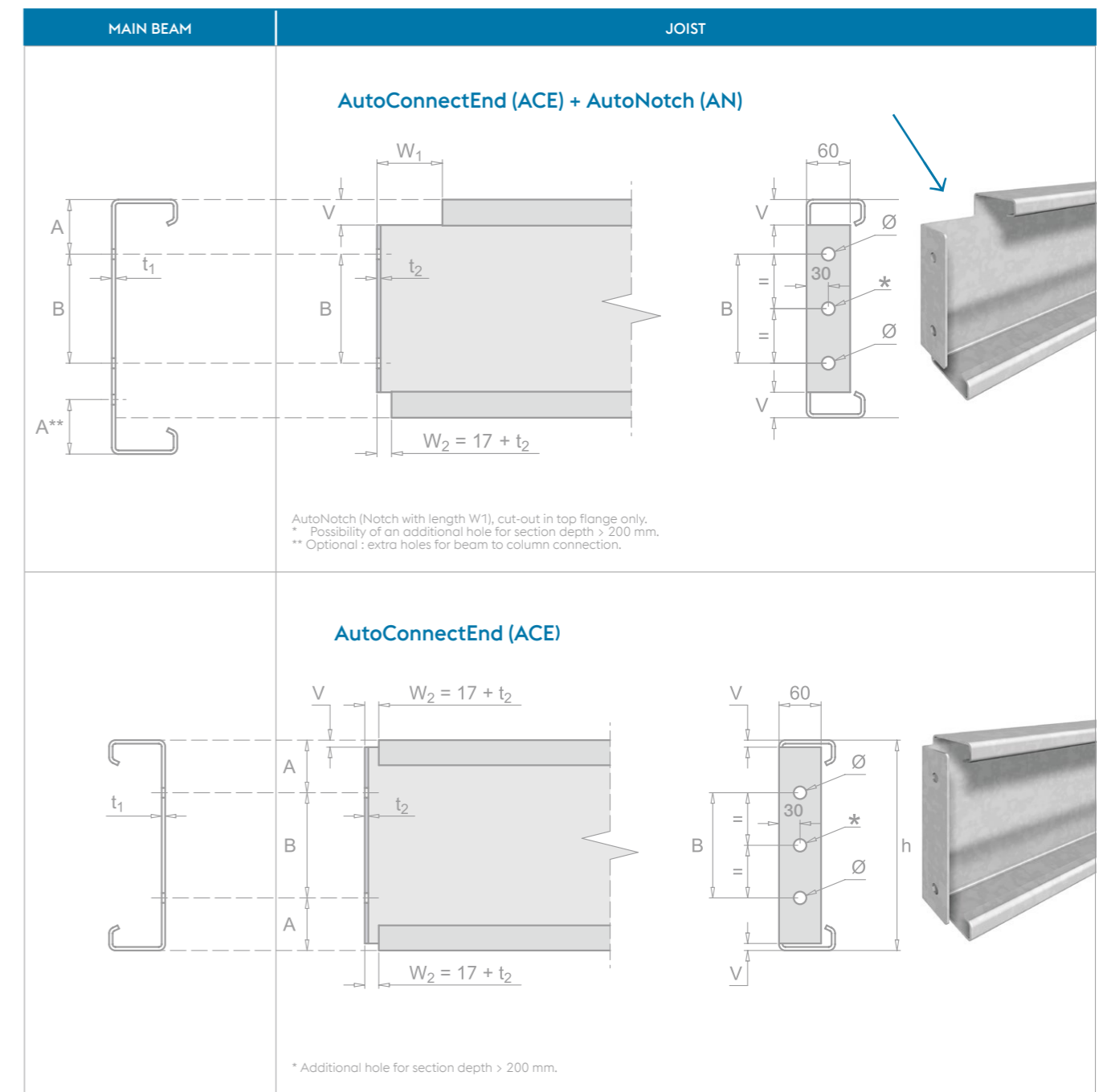
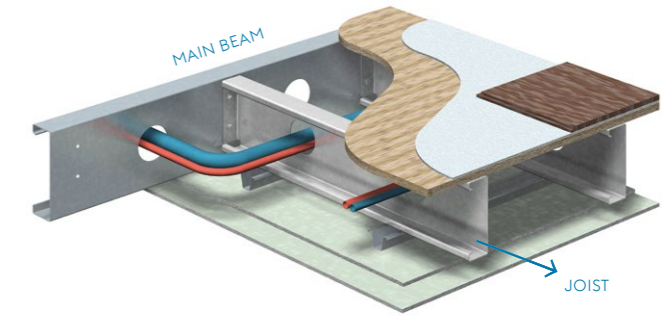

MIXED SYSTEM

Section	JOIST							AutoNotch	
	S/SE 200	I+/S+220	I+/S+250	I+/S+300	I+/S+350	I+/S+400	I+/S+450	V (mm)	W (mm)
HEA/HEB 200	✓							35	120
HEA/HEB 220	✓	✓						35	120
HEA/HEB 240	✓	✓						35	125
HEA/HEB 260 → 280	✓	✓	✓					35	145
HEA/HEB 300	✓	✓	✓	✓				35	145
HEA/HEB 320 → 340			✓	✓				50	145
HEA/HEB 360			✓	✓	✓			50	145
HEA/HEB 400			✓	✓	✓	✓		50	145
HEA/HEB 450 → 700			✓	✓	✓	✓	✓	50	145
HEA/HEB 800 → 1000			✓	✓	✓	✓	✓	50	145

IPE 200	✓							35	55
IPE 220	✓	✓						35	55
IPE 240	✓	✓	✓					35	65
IPE 270	✓	✓	✓					35	65
IPE 300 → 330	✓	✓	✓	✓				35	80
IPE 360	✓	✓	✓	✓	✓			35	90
IPE 400	✓	✓	✓	✓	✓	✓		35	90
IPE 450	✓	✓	✓	✓	✓	✓	✓	35	90
IPE 500 → 600	✓	✓	✓	✓	✓	✓	✓	35	105

UPN 200	✓							25	85
UPN 220 → 240	✓	✓						25	85
UPN 260	✓	✓	✓					25	85
UPN 280	✓	✓	✓					30	100
UPN 300 → 320	✓	✓	✓	✓				30	100
UPN 350 → 360	✓	✓	✓	✓	✓			30	100
UPN 400	✓	✓	✓	✓	✓	✓		35	100

RECOMMENDED PERFORATION JOIST						
Section height h	A1 (mm)	B1 (mm)	Ø1 (mm)	A2 (mm)	B2 (mm)	Ø2 (mm)
450	75	300	18	125	200	18
400	75	250	18	125	150	18
350	75	200	18	100	150	18
330				115	100	18
300	75	150	18	100	100	18
250	75	100	18	100	50	18
220	55	110	14	75	70	14
200				75	50	14

Big size holes can be preperced in webs of main beams and joists: please turn to P.56.

SIGMA-JOIST

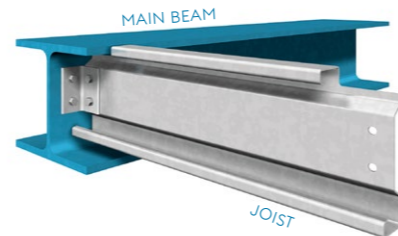

Main beam deeper than joist

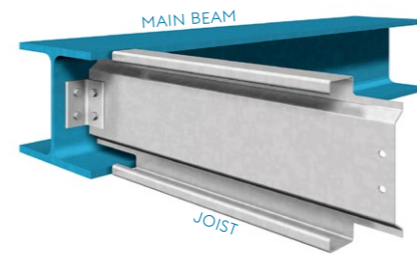

Main beam and joist have about the same depth

CEE-PLUS / I-PLUS - JOIST

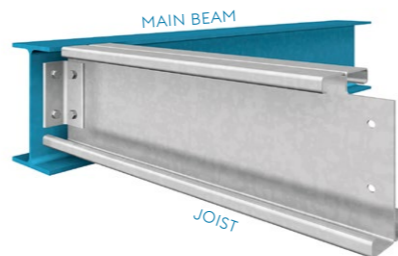

Main beam deeper than joist

CEE-PLUS / I-PLUS - JOIST WITH AUTOCONNECTEND (ACE)

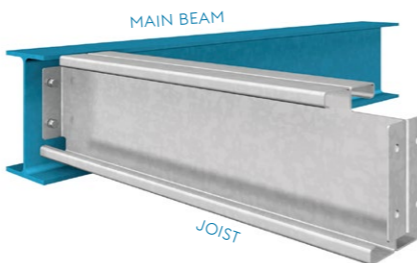

Main beam deeper than ACE-joist

MIXED-SYSTEM

Floor framing consisting of hot rolled main beams and cold rolled side beams.

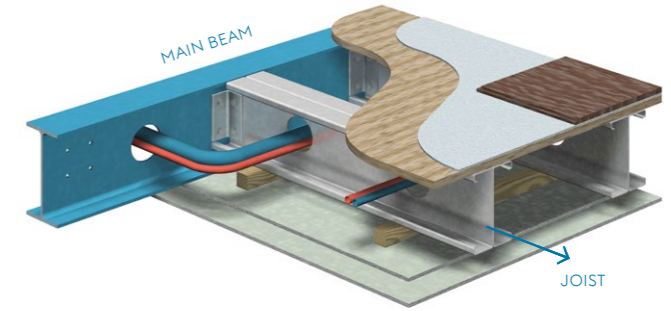

MAIN BEAM	JOIST		
	Hot rolled	Smaller than main beam	Same depth as main beam
UPN	IPE HEA HEB	<p>Single notch</p>	<p>Double notches</p>
UPN	IPE HEA HEB	<p>Single notch</p>	<p>OR</p>
UPN	IPE HEA HEB	<p>Single notch</p>	<p>OR</p>

AutoNotches to be identical on both profile ends.
* Additional hole for section depth > 200 mm.



FLOOR COMPOSITION

FLOOR MATERIALS FOR INDUSTRIAL BUILDINGS

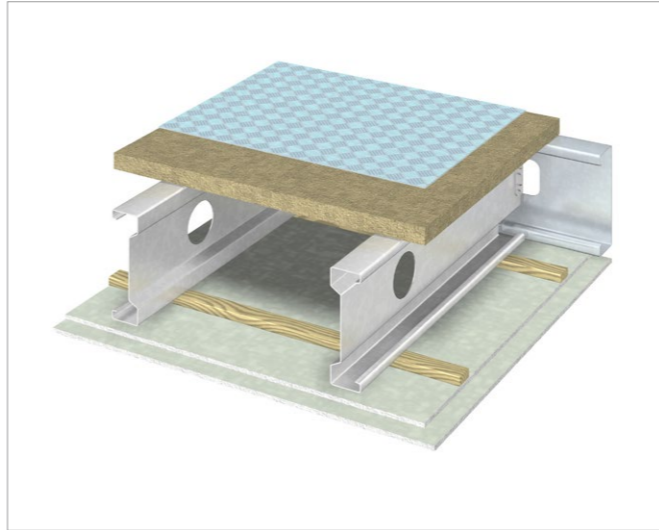

HD-Chipboard combined with fire resistant ceiling.



Steel gratings.

FLOOR MATERIALS FOR HOUSES AND OFFICES

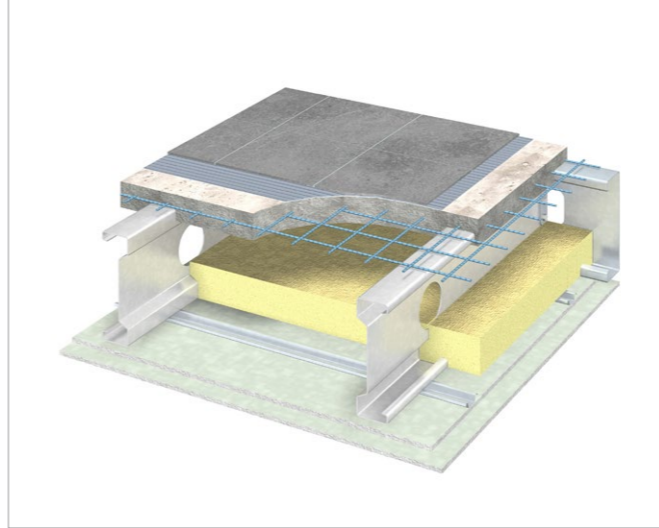

Integrated concrete floor (see P.78).

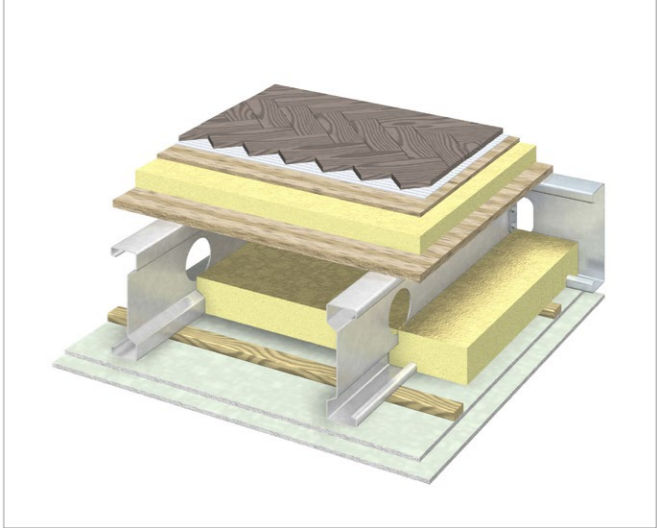

Floating floor for high acoustic performance in case of floor built up with light weight materials.

Maximum stability and strength will be achieved by screwing (or nailing...) at regular intervals of flooring material to upper flanges of beams and joists.

STEEL PROFILES FOR SOLAR STRUCTURES

- FASTSLIDE	P.66 - 67
- FLEXROOF®	P.68 - 69
- FLEXPARK®	P.70 - 71
- TAILOR-MADE ROOF TOP STRUCTURES	P.72
- TAILOR-MADE GROUND STRUCTURES	P.73



FASTSLIDE® PATENTED SYSTEM

FastSlide®

Voestalpine Sadef has developed an ingenious slide-in profile to have assembly of the solar panels take place more quickly, while fewer accessories are required for assembly. The FastSlide profile is compatible with all our standard purlins and can consequently be used for all types of structures, irrespective of the truss spacing.

Advantages:

- Panel assembly up to 2 panels/minute
- No clamps required
- Prevent micro-cracks in the panels
- Less loss of space between the panels
- Compatible with solar panels with panel heights of 30 mm to 50 mm

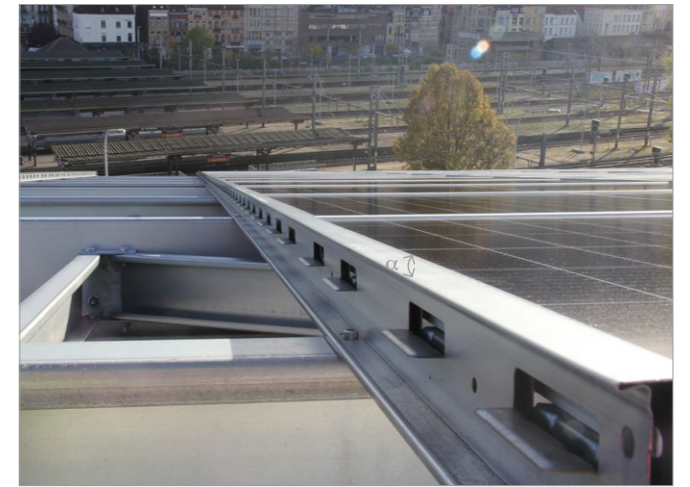

CARPORTS





FLEXROOF®

Flexroof®

The light weight Flexroof® was developed for fitting solar panels on existing roofs. A limited number of components will build a maximum of configurations.

Features:

- Ready-to-assemble concept
- Standard solutions
- Fast delivery
- high corrosion protection galvanization profiles
- User friendly design software
- Distribution through system partner

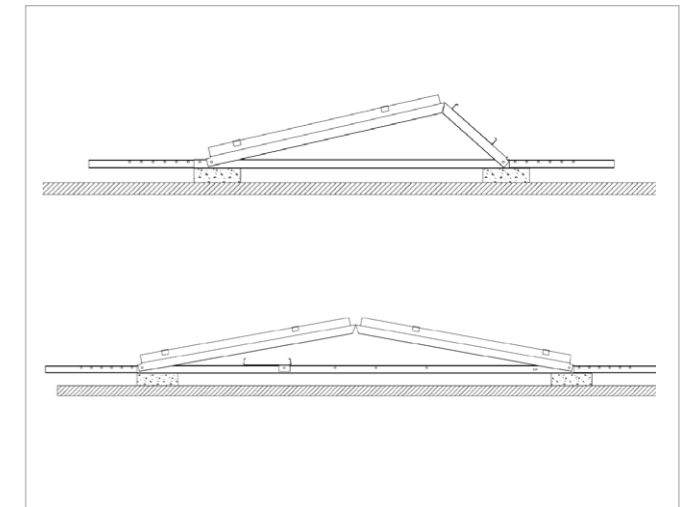

NORTH - SOUTH

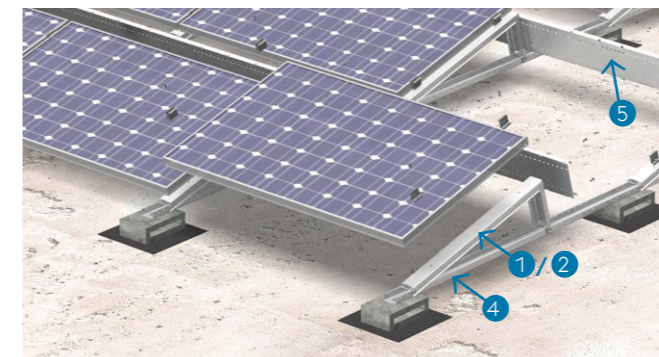

EAST - WEST

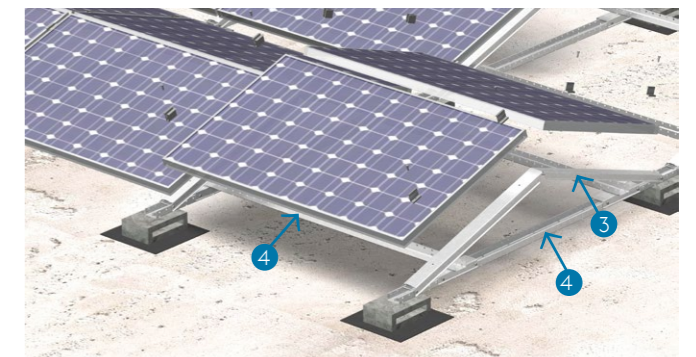

STANDARD BUILDING COMPONENTS

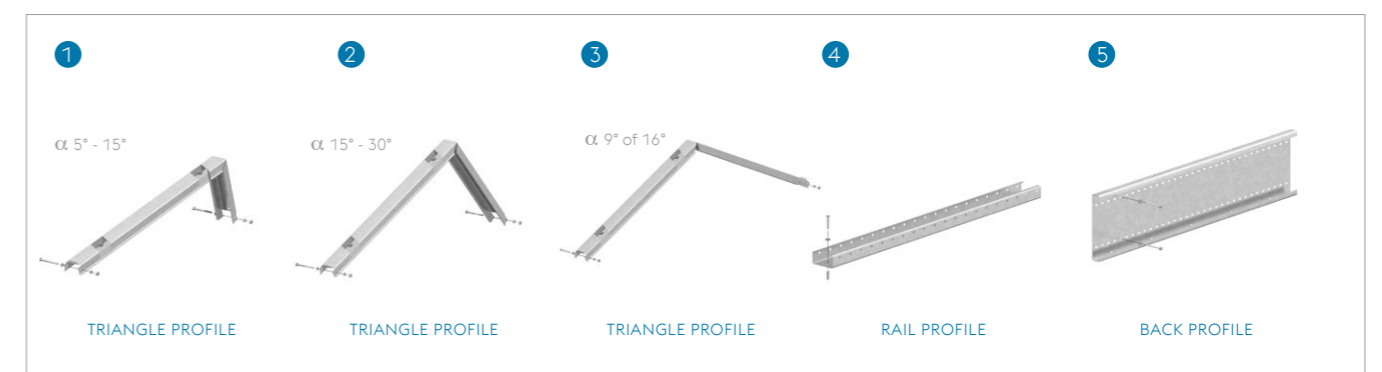

For additional information: please contact Voestalpine SadeF.



FLEXPARK FIX

Flexpark®

Flexpark® system was developed for private parking bays. Flexpark® system allows a continuous expansion with double or multiple bay carports.

A limited number of components will build a maximum of configurations.

Advantages:

- Ready-to-assemble concept
- Standard solutions
- Fast delivery
- Corrosion resisting HDG profiles
- Modular concept
- Distribution through system partner

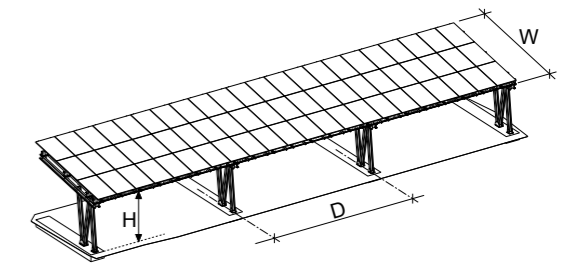

FLEXPARK-V-S
(SOUTH)

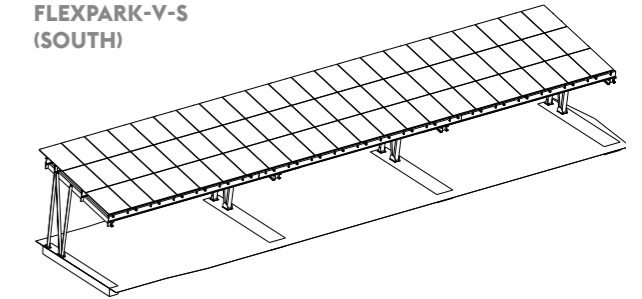

FLEXPARK-V-N
(NORTH)

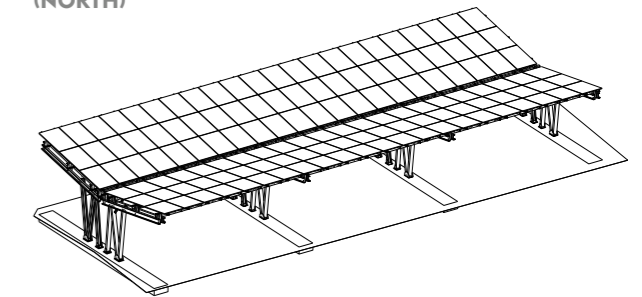

FLEXPARK-V-DP
(DUOPITCH)

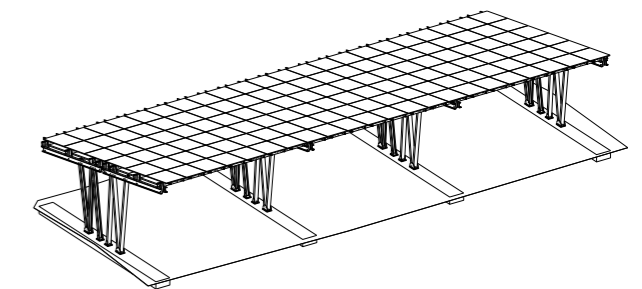

FLEXPARK-V-DS
(DOUBLE SOUTH)

FLEXPARK VARIABLE

Advantages:

- » Easy access
- » No obstructions
- » Fast, simple, and efficient installation

Caractéristiques :

- » Modular system
- » Parking bay width ranging from 2.4 to 2.8 m
- » Variable frame spacing: every 2 or 3 parking spaces
- » Drive-through height: 2.8 m
- » Roof width: 5.0 m + optional eave max. 0.6 m
- » Suitable for all PV modules, both portrait and landscape
- » Modular design with parking bays (from 2.4 to 2.8 m wide)

For additional information: please contact Voestalpine Sadef.

TAILOR-MADE ROOFTOP STRUCTURES

For every project, Voestalpine SadeF has the possibility to design and produce specific, tailor made, roof structures for solar panelling and to deliver just-in-time.

Advantages:

- Tailor-made concept
- Light weight
- User friendly
- Sustainable
- 100% recyclable

Ask for our specific Solar brochure.

GUTTERPROFILE FOR COUNTERWEIGHT



TAILOR-MADE GROUND STRUCTURES

"RAMMED IN" TABLES



WITH COUNTERWEIGHT



ANCHORED TO MAIN STRUCTURE



TABLES ON CONCRETE PADS



ANCHORED BY BONDING



SOLAR PANELS MOUNTED DIRECTLY TO PURLINS



MISCELLANEOUS CONSTRUCTIONS

COMPONENTS FOR:

- FLEXBUILD	P.76 - 77
- 2D MODULAR	P.78 - 79
- LOAD BEARING WALLS	P.80 - 83
- EXPORT-FRIENDLY TRUSSES	P.84 - 85
- GABLE END STRUCTURES	P.86 - 87
- INTERMEDIATE GABLE COLUMNS AND BRACING	P.88 - 89
- SMOKE VENTS AND SKY LIGHTS	P.90 - 91

TAILOR-MADE PROFILES	P.94 - 95
SURFACE TREATMENT	P.96 - 97



FLEXBUILD™

Advantages

Our 3D prefabricated modular frame is the better option when it comes to fast, weather independent and cost effective building.

Features:

- Optimised concept-solutions
- Weather independent building
- Load bearing frame suitable for any type of cladding
- Integrated service holes
- Well suited for "topping up" of existing buildings

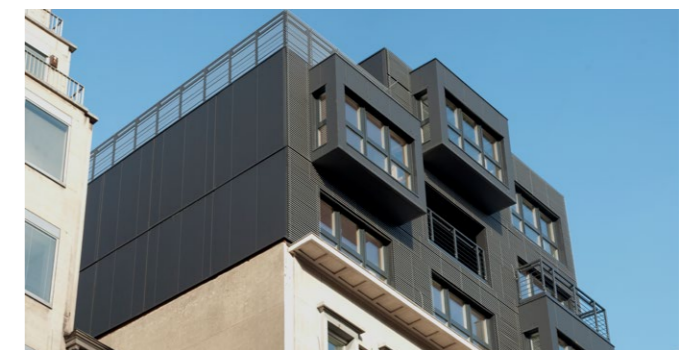
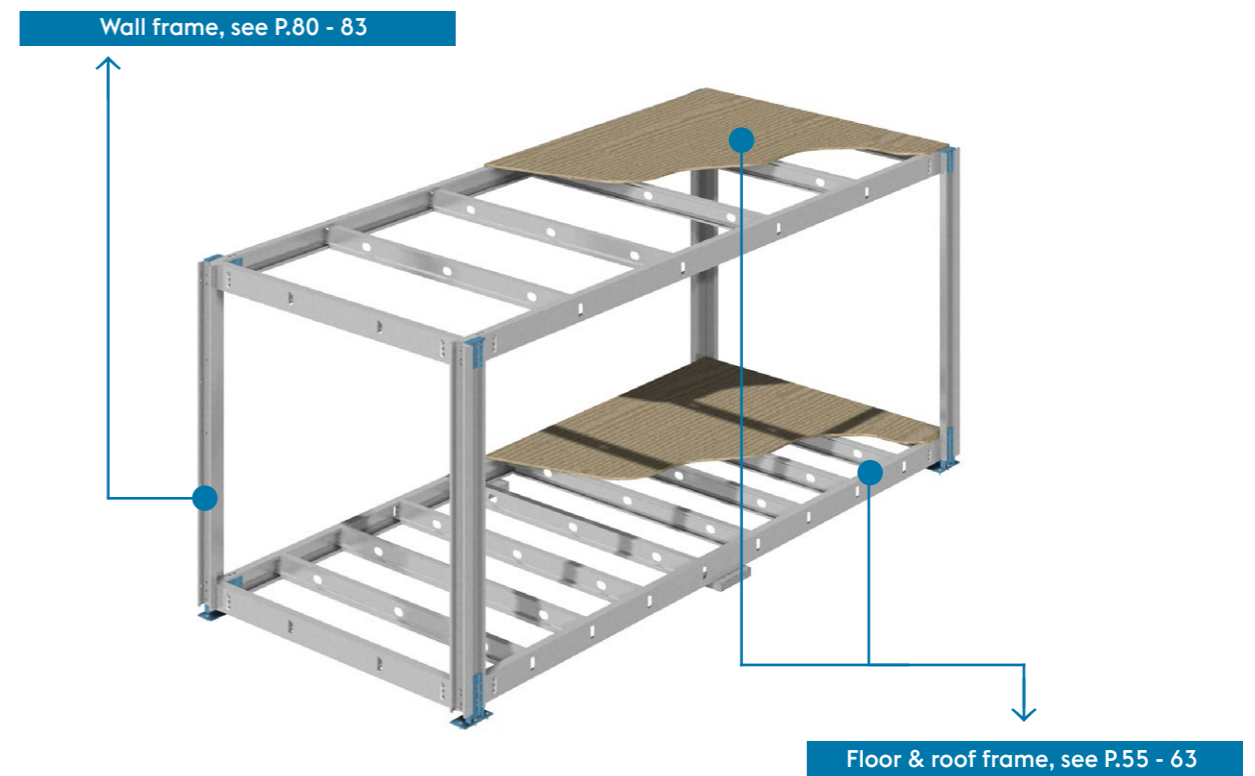

For additional information: please contact Voestalpine SadeF.

2D MODULAR

2D ROOF ELEMENTS



2D WALL ELEMENTS

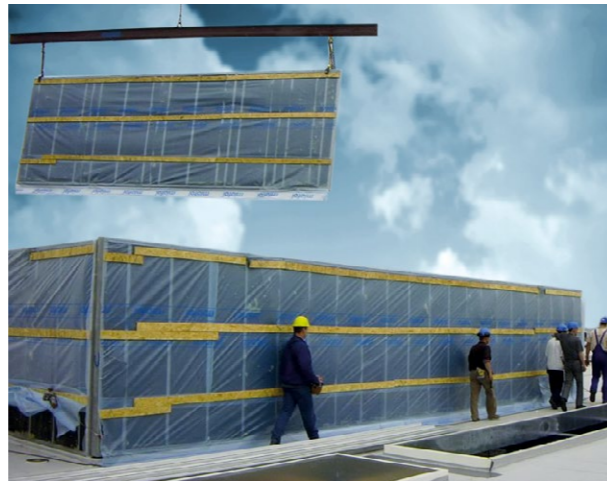

2D FLOOR ELEMENTS



Prefabricated modular 2D building elements are the better option when it comes to fast, weather independent and cost effective building.

Features:

- Fast building on site
- Independent of weather circumstances
- High standard and yet low cost production
- Consistent quality
- Compact transport
- No scrap on site

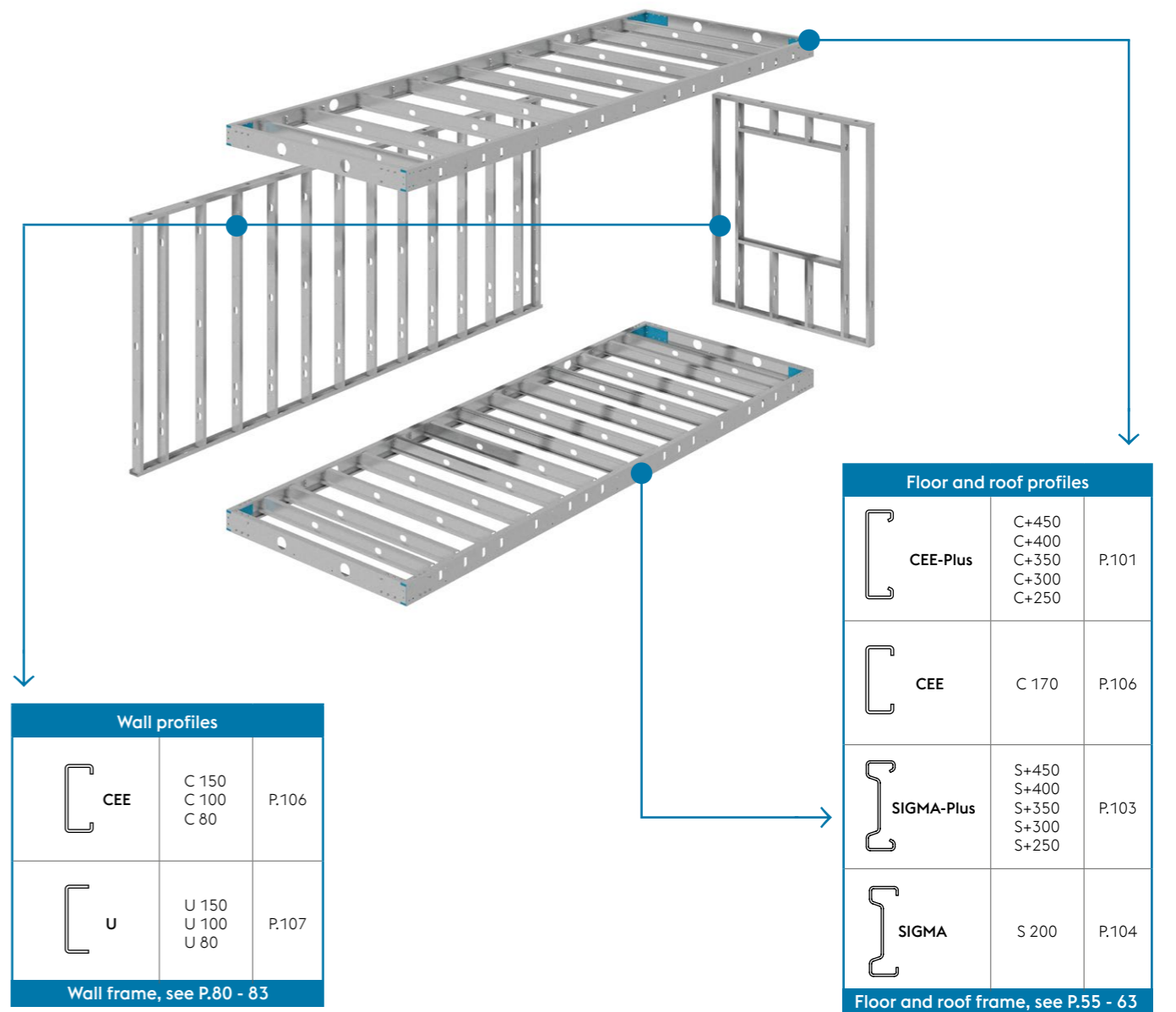

For additional information, prepiercing possibilities and minimum production batches; please contact Voestalpine SadeF.



LOAD BEARING WALLS

Our wall framing elements are specially developed for external walling and for internal load bearing partition walls.

Standard piercing patterns CW (Cluster Web) and CF (Cluster Flange) for fast and safe assembly. Piercing at predetermined positions will result in pre-engineered components.

Features:

- Applicable for vertical load bearing partitions and wind pressure loaded external walls.
- Integration of service holes for transit pipelines

STUD PROFILE		
 CEE	C 150	P.106
	C 100	
	C 80	

TRACK PROFILE		
 U	U 150	P.107
	U 100	
	U 80	

STUD PROFILE

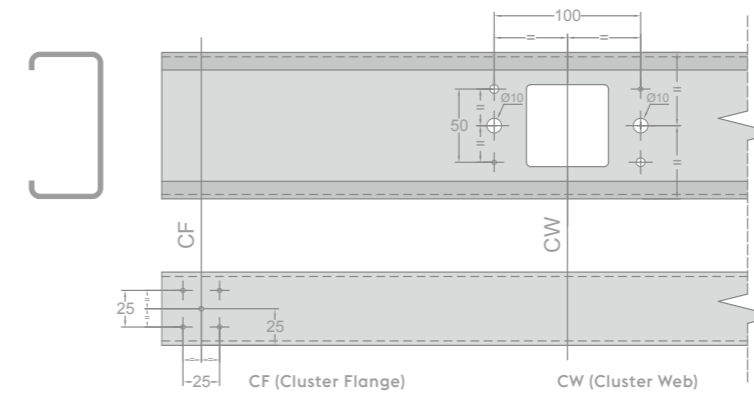

TRACK PROFILE

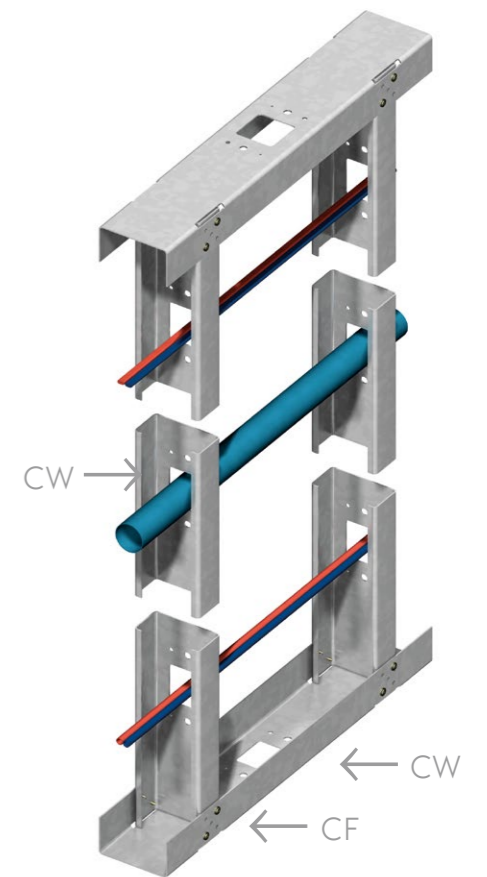
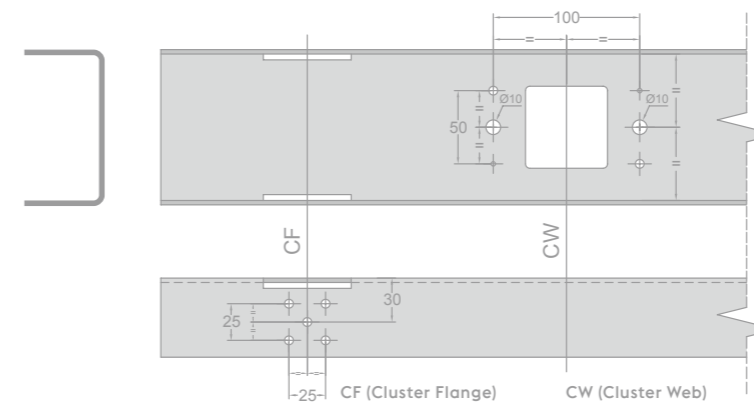

For additional information, prepiercing possibilities and minimum production batches; please contact Voestalpine SadeF.



LOAD BEARING WALLS

CONTINUOUS WALL PROFILES

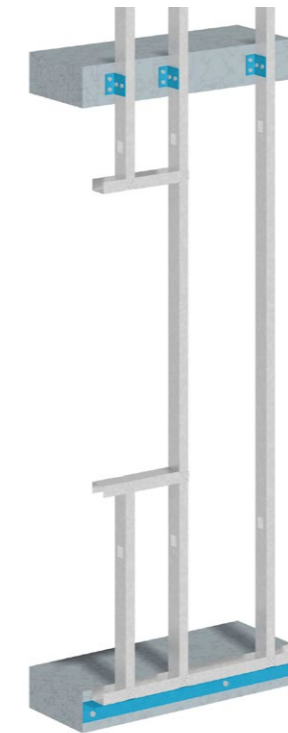

WALL ASSEMBLY

Wall frame consisting of CEE-studs and bottom U-channels can be placed. The CF (CLUSTER FLANGE) prepiercing in the bottom channel web ensures a perfect transfer of loads to the ground. Angle cut outs allow the stud to sit on the channel bottom.



For additional information, prepiercing possibilities and minimum production batches: please contact Voestalpine SadeF.





EXPORT - FRIENDLY TRUSSES

Trusses built by assembly of cold rollformed profiles are well suited for overseas building projects.

- Optimum use of material leading to cost-effective design
- Pregalvanised material
- Light weight
- Compact volume
- Kit of parts easy to assemble
- No skilled labour required
- Bolted connections – No welding
- Wide spans

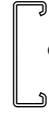

Top and bottom beams consist of double CEE or CEE-Plus profiles. SIGMA, CEE or CEE-Plus profiles can be used as diagonals.

1

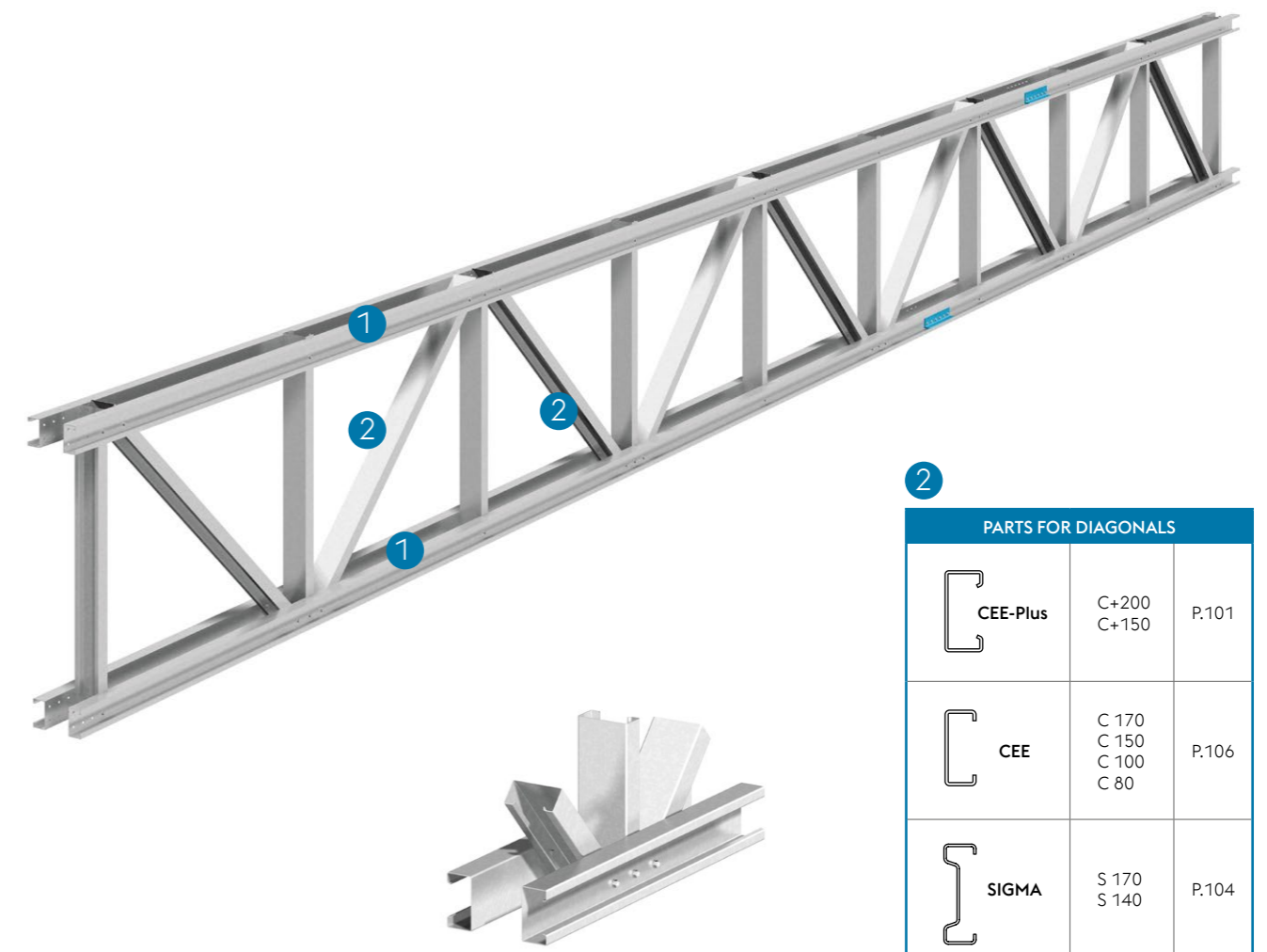
PARTS FOR TOP AND BOTTOM BEAMS		
	C+350 C+300 C+250 C+220 C+200 C+150	P.101
	C 200 C 170 C 150 C 100 C 100 C 80	P.106



2

PARTS FOR DIAGONALS		
	C+200 C+150	P.101
	C 170 C 150 C 100 C 80	P.106
	S 170 S 140	P.104

For additional information, prepiercing possibilities and minimum production batches: please contact Voestalpine Sadef.

GABLE END STRUCTURES

DIRECT CONNECTION

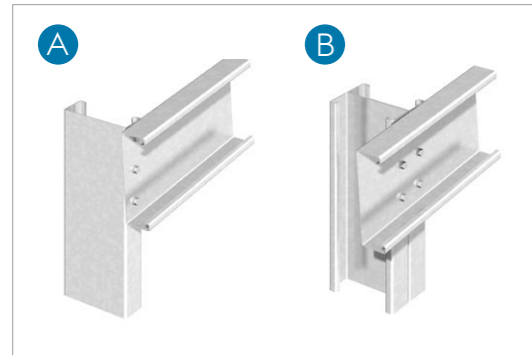

INTEGRATED CONNECTION

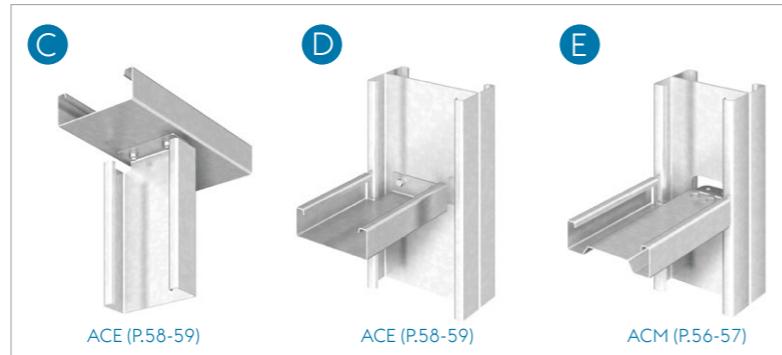

CLEATED CONNECTION

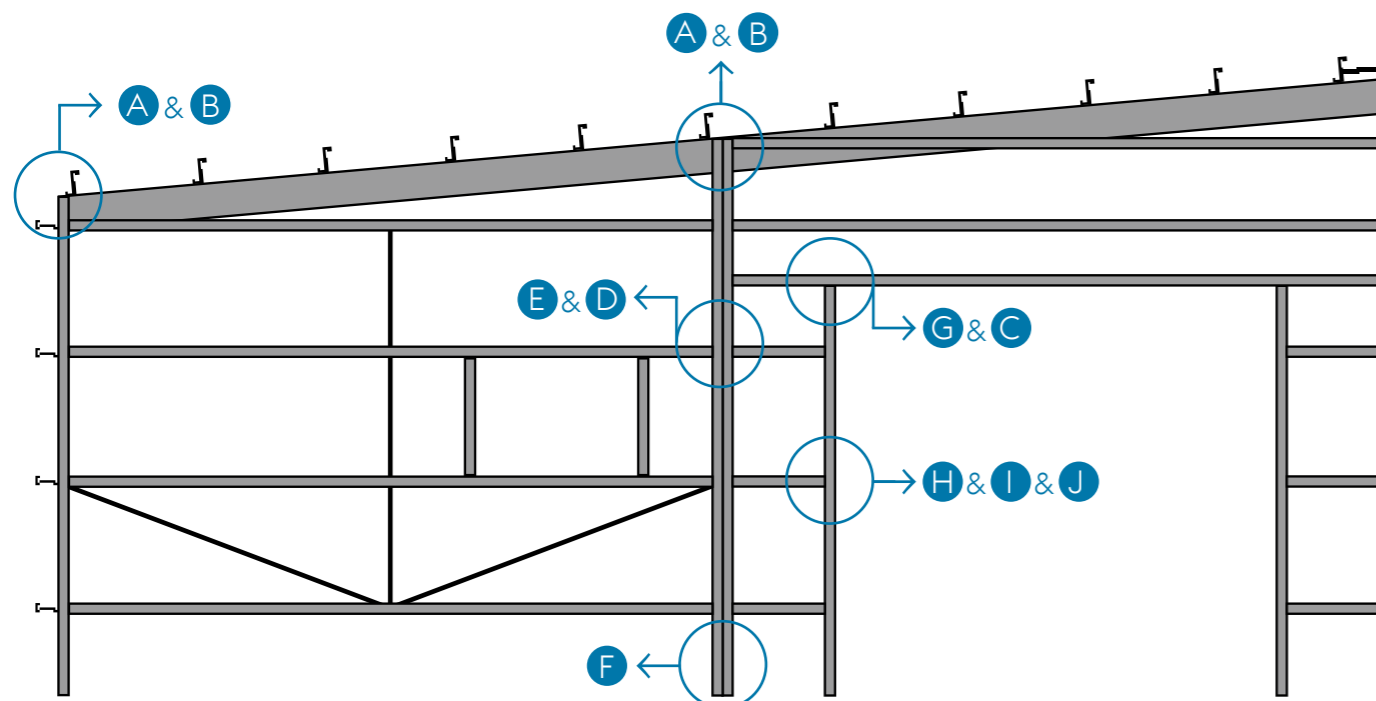
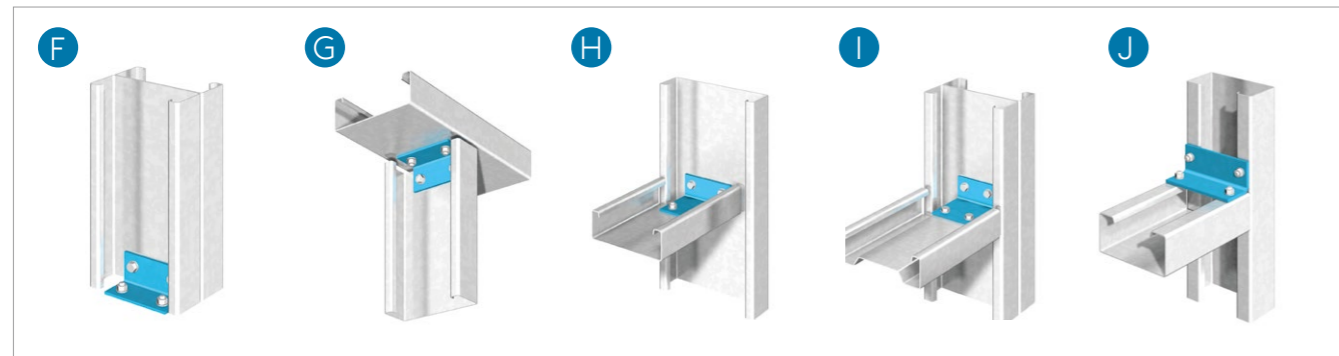

Voestalpine SadeF profiles can be used to assemble lightweight front facade frames. These front facade frames are ideal for repetitive construction projects, allowing the advantages to be fully exploited.

Features:

- Easy assembly
- Light weight components
- Bolted connection - no welding required
- Galvanised profiles
- Finish identical to cladding rails

1

COLUMNS + UPPER BEAM		
CEE-Plus	C+450	P.101
	C+400	
	C+400	
	C+350	
	C+300	
	C+250	
	C+220	
	C+200	
	C+200	
	C+150	

2

SIDE RAILS		
ZED	Z 375	P.105
	Z 350	
	Z 300	
	Z 250	
	Z 230	
	Z 200	
	Z 180	
Z 140		
SIGMA-Plus	S+350	P.103
	S+300	
	S+250	
SIGMA	S 200	P.104
	S 170	
	S 140	
CEE-(Plus)	C+200	P.101
	C+160	
	C+150	
	C 140	

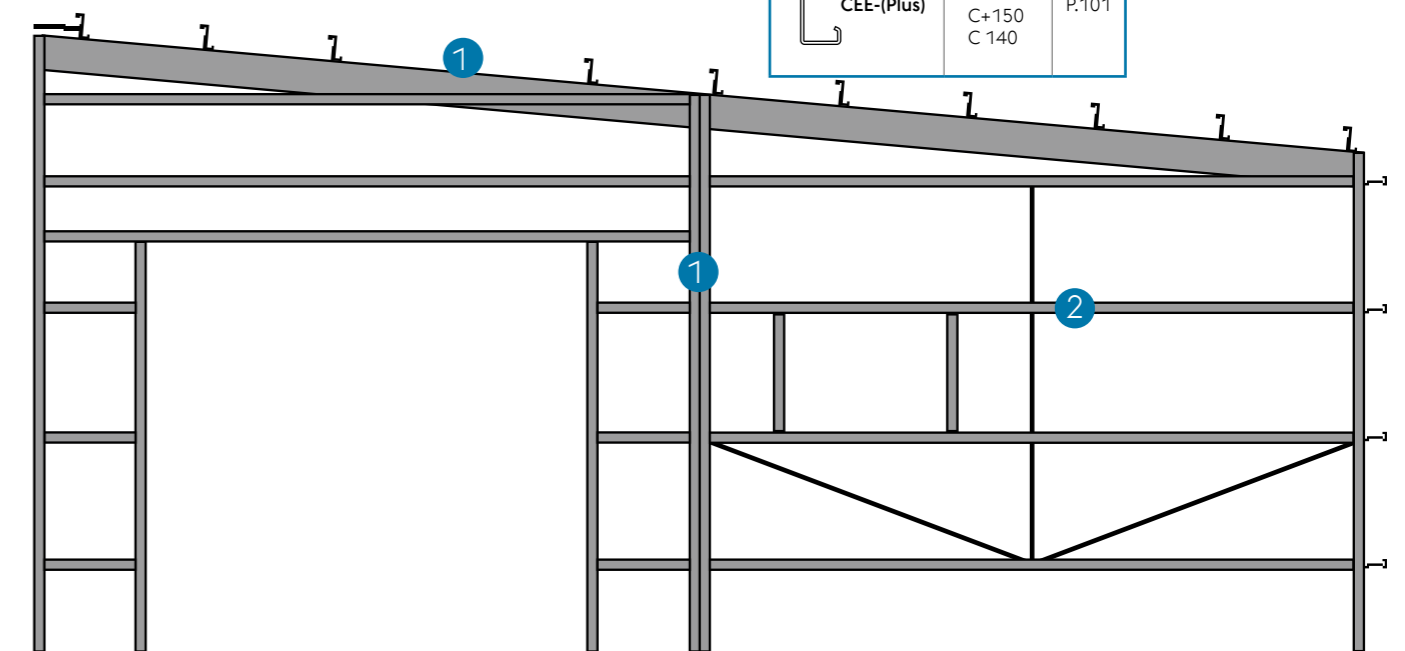

For additional information, prepiercing possibilities and minimum production batches: please contact Voestalpine SadeF.



INTERMEDIATE GABLE COLUMNS AND BRACING

For large industrial buildings it may be advisable to widen the frame spacings to 10 - 18 m, which could then lead to additional columns being required in the long walls.

These can be supported on the foundation and fitted to the eaves beams. In these instances a horizontal bracing system placed between first and second roof purlin (as per sketch below) will transfer the horizontal wind loads to the portal frames.



Columns and bracing diagonals are Voestalpine Sadef-sections featuring:

- Light weight
- Integrated connections → fewer components
- Finish identical to purlins and side rails

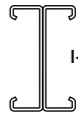
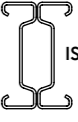
1

INTERMEDIATE COLUMNS		
 I-Plus	I+450 I+400 I+350 I+300 I+250 I+220	P.100
 IS-Plus	IS+450 IS+400 IS+350 IS+300 IS+250 IS+220	P.102

2

DIAGONALS		
 SIGMA	S 200 S 170 S 140	P.104
 CEE	C 200 C 170 C 150 C 100	P.106

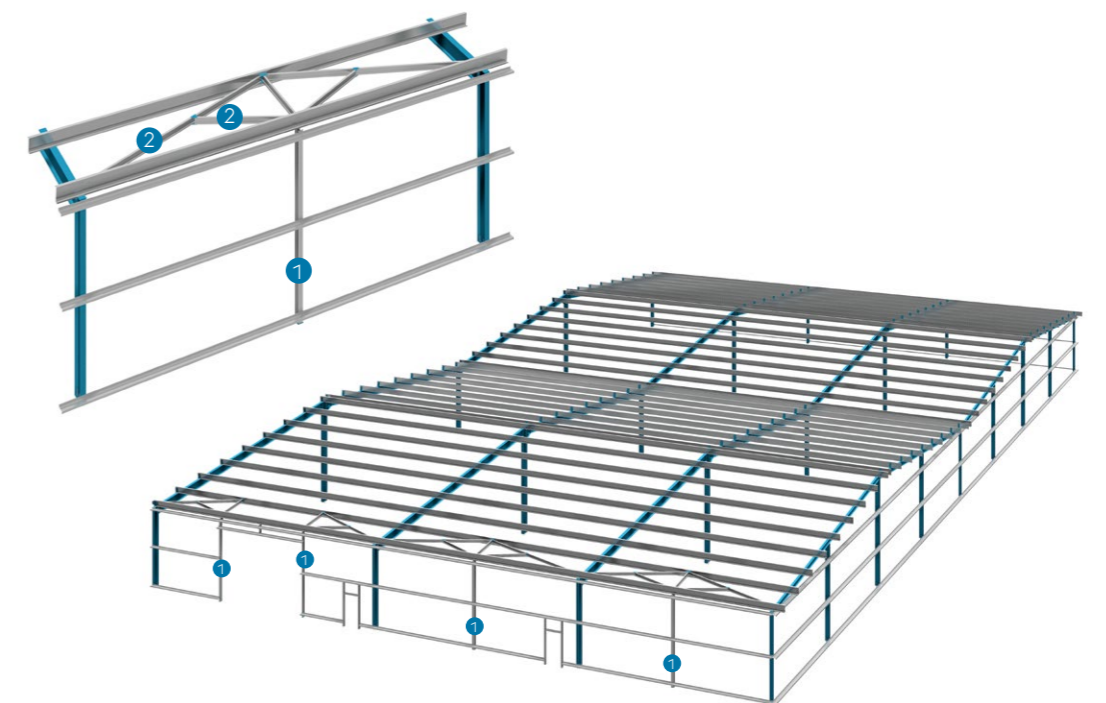
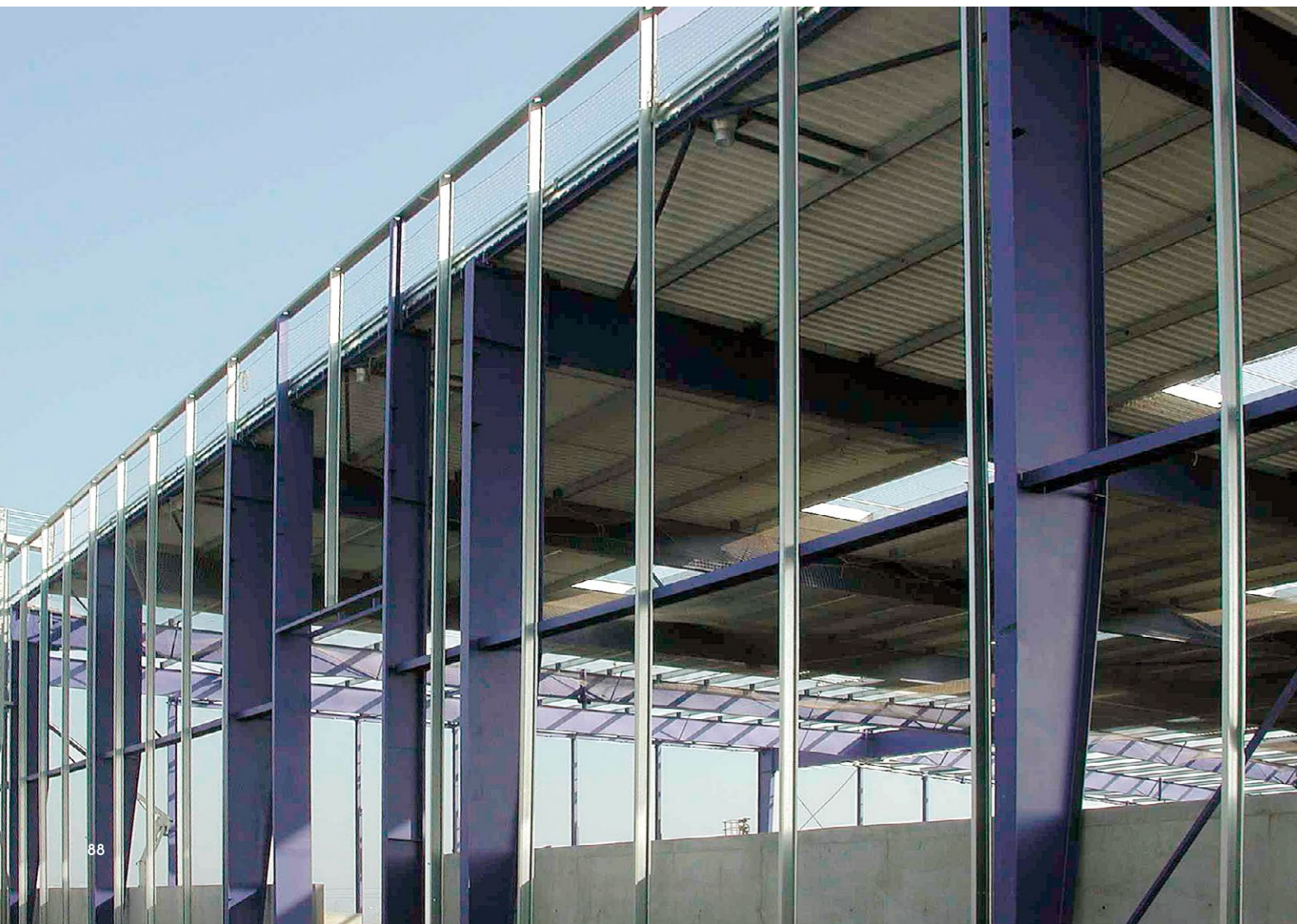

For additional information, prepiercing possibilities and minimum production batches: please contact Voestalpine Sadef.





SMOKE VENTS AND SKYLIGHTS

Smoke vents and skylights

Standard Voestalpine SadeF components will create easy to assemble and cost effective supporting structures for smoke vents and/or skylights.

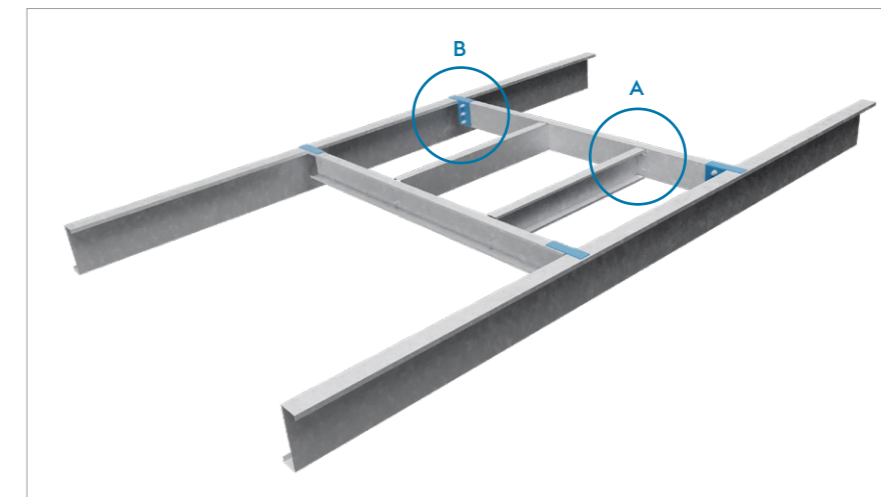
- Specific requirements for sprinkler systems can be taken into account.
- Very often these structures can be placed in a roof sheet corrugation.







COMPONENTS FOR SMOKE VENTS AND SKY LIGHTS		
 CEE	C 200 C 170 C 150 C 100	P.106

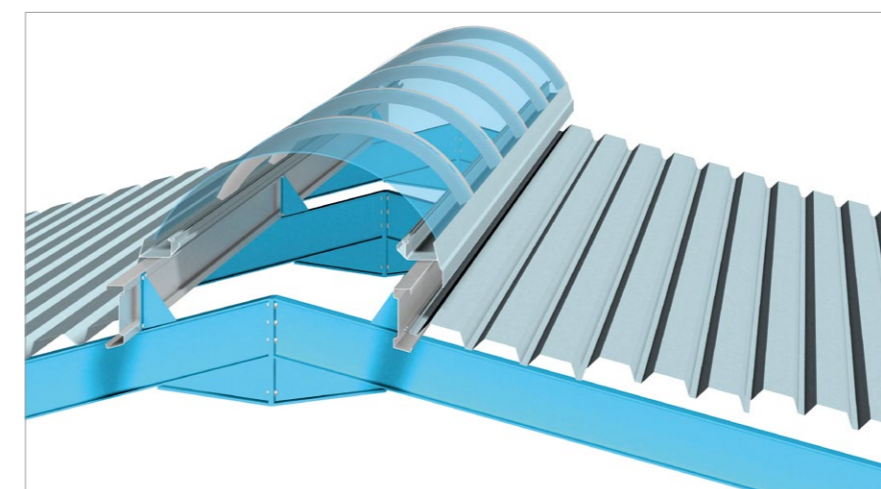

Sky lights

Skylights can be supported by Voestalpine SadeF profiles. Eaves beam sections fitted with their angled flange to the portal frame will create a flat base for supporting the skylight.



COMPONENTS FOR SKY LIGHTS		
 CEE-Plus	C+450 C+400 C+350 C+300 C+250	P.101
 SIGMA-Plus	S+450 S+400 S+350 S+300 S+250	P.103
 SE	SE 350 SE 250 SE 200	P.104

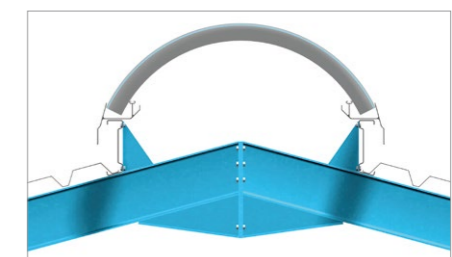

For additional information, prepiercing possibilities and minimum production batches; please contact Voestalpine SadeF.



TAILOR MADE PROFILES

CUSTOM-MADE SECTIONS

Voestalpine Sadef is your best solution for any specific profile shape that may be required for your building project. Our know-how and experience in the field of cold rollforming are valuable assets in the design and optimising of your specific profile.

- 35 production Lines
- Open and closed profile shapes
- Steel thickness 0.4 → 11 mm
- Pre- and postpiercing of virtually any hole patterns, notches, inserts etc.
- Various steel grades and surface treatment
- Over 5000 profile shapes already designed and produced

IF YOU CAN DREAM IT, WE CAN MAKE IT

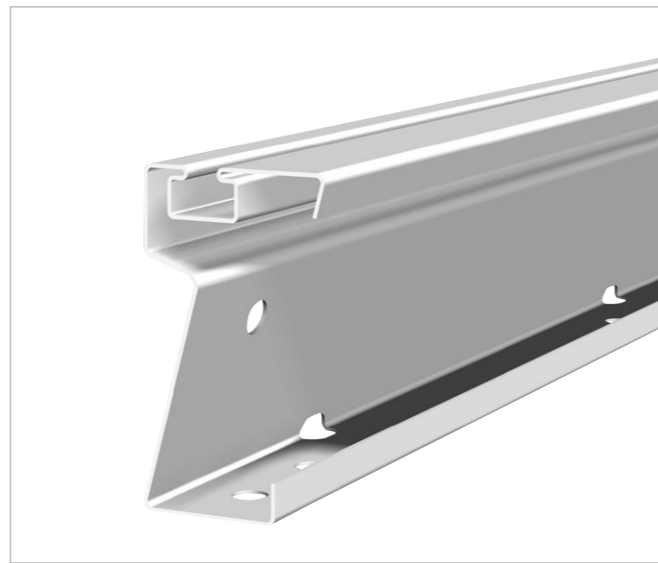

DIFFERENT DIMENSIONS of SIGMA, ZED AND CEE-PROFILES

In large-scale and/or repetitive projects any building profile may be, in consultation with the client, developed within the following limitations:

SIGMA & SIGMA-PLUS PROFILES:

- Profile depth - h: 140 → 450 mm
- Thickness - t: 1,25 → 5 mm

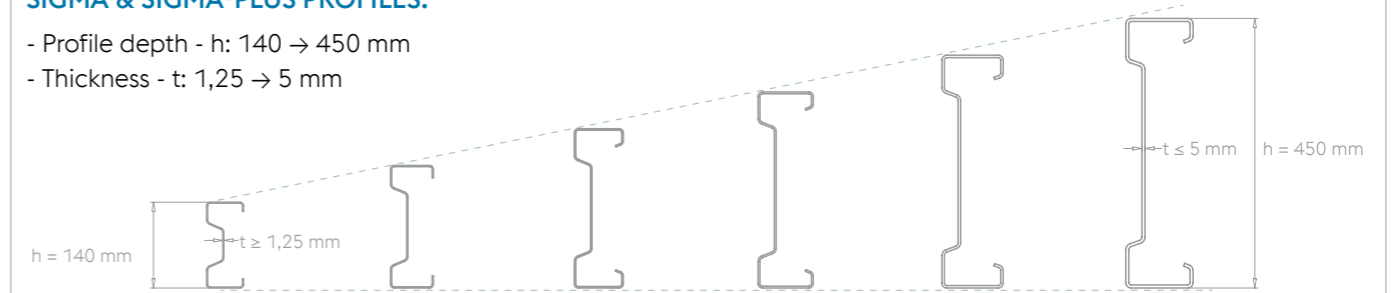

ZED PROFILES:

- Profile depth - h: 140 → 450 mm
- Thickness - t: 1,5 → 5 mm

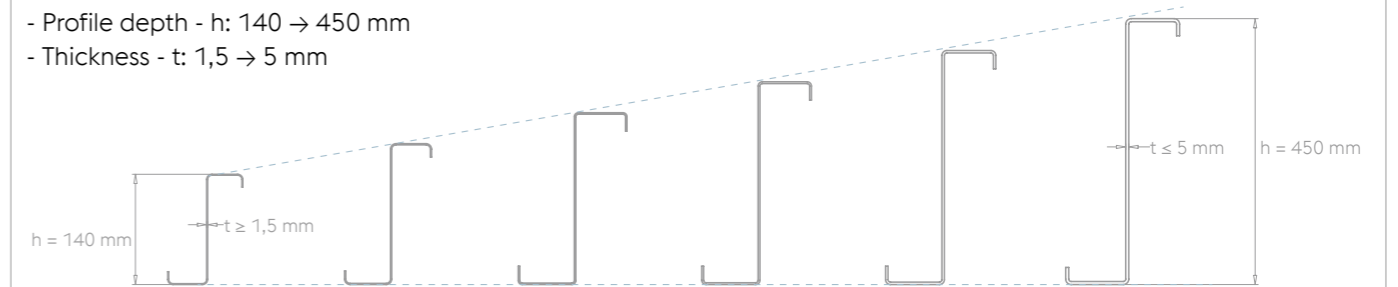

CEE & CEE-PLUS PROFILES:

- Profile depth - h: 50 → 450 mm
- Thickness - t: 1,25 → 5 mm

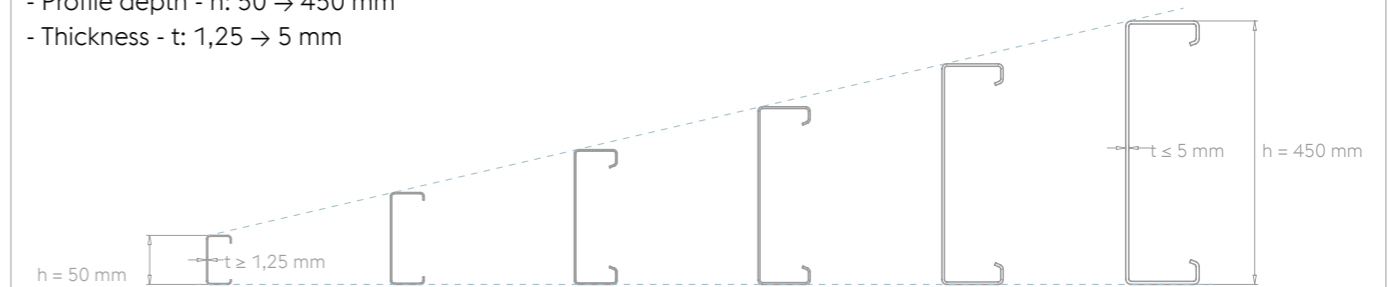

ASYMMETRIC PROFILES:

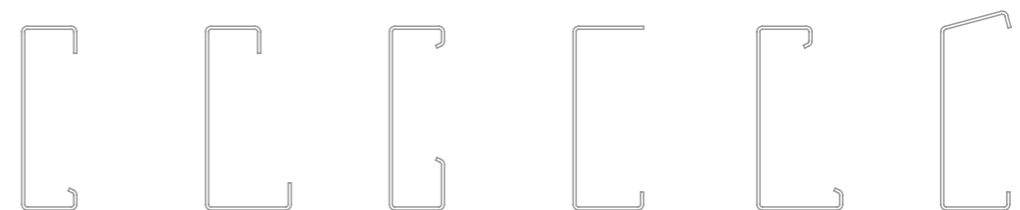

For additional information, prepiercing possibilities and minimum production batches; please contact Voestalpine Sadef.

SURFACE TREATMENT

To protect steel against environmental influences, different surface treatments are available.

PRE-GALVANIZING (EN 10346)

(Continuous hot dip galvanized coil)

- Galvanized before rollforming
- Standard: Z275 (275 gr. zinc/m² - average 19 μ zinc layer)
- On request:
- Zn-coatings up to Z1200 (average 80 μ)
- ZnMg: ZM310 (average 25 μ) or ZM430 (average 35 μ)
- On request, a higher corrosion resistance can be provided by galvanizing with ZnMg: ZM310 or ZM430 (Magnelis galvanized)



HOT DIP GALVANIZING (EN-ISO 1461)

- After rollforming of the pickled material, profiles can be galvanized by dipping in a zinc bath
- Minimum coating to EN-ISO 1461: see table below

AVERAGE MINIMUM COATING (EN-ISO 1461)	
STEEL THICKNESS	MEAN COATING THICKNESS (MINIMUM) μm
steel > 6 mm	85 μm
3 mm < steel ≤ 6 mm	70 μm
1,5 mm ≤ steel ≤ 3 mm	55 μm



Electrostatic powder coating

- Applied after rollforming
- Coating process: pre-galvanized or hot dip galvanized + powder coating
- Polyester, epoxy or PU-coating
- Electrostatic powdercoating in any RAL-colour
- Colour and coating thickness to be specified

Duplex powder coating

- Applied after rollforming
- Coating process: pre-galvanized or hot dip galvanized + powder coating



Lifetime

Lifetime of galvanized steel depends on the degree of corrosivity of the environment a.o. This is spread over 5 corrosivity degrees. (EN-ISO 12944-2)

With galvanized profiles the EN-ISO 12944-2 defines the annual zinc decrease as followed:

environment category	DURABILITY		Examples of typical environments in a temperate climate (informative only)	
	thickness loss (after first year of exposure)		Exterior	Interior
	Zinc thickness loss * μm	Zinc magnesium thickness loss μm		
C1 very low	≤ 0,1	≤ 0,4	-	Heated buildings with clean atmospheres e.g. offices, shops, schools, hotels.
C2 low	0,1 to 0,7	< <0,4	Atmospheres with low level of pollution. Mostly rural areas.	Unheated buildings where condensation may occur, e.g. depots, sport halls.
C3 medium	0,7 to 2,1	< 0,4	Urban and industrial atmospheres, moderate sulfur dioxide pollution. Coastal areas with low salinity.	Production rooms with high humidity and some air pollution, e.g. food-processing plants, laundries, breweries, dairies.
C4 high	2,1 to 4,2	< 0,4	Industrial areas and coastal areas with moderate salinity.	Chemical plants, swimming pools, coastal ship- and boatyards.
C5-I very high (Industrial)	4,2 to 8,4	0,4	Industrial areas with high humidity and aggressive atmosphere.	Building or areas with almost permanent condensation and with high pollution.
C5-M very high (Marine)	4,2 to 8,4	tbd	Coastal and offshore areas with high salinity.	Buildings or areas with almost permanent condensation and with high pollution.

* Extract from EN-ISO 12944-2

BUILDING SECTIONS RANGE

I-PLUS	P.100
CEE-PLUS	P.101
IS-PLUS	P.102
SIGMA-PLUS	P.103
SIGMA	P.104
SE	P.104
ZED	P.105
CEE	P.106
U	P.107

I-PLUS

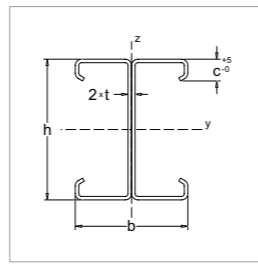

SECTION								GROSS CROSS SECTION PROPERTIES				
Section Type	Section name	h (mm)	b (mm)	c (mm)	t (mm)	G (kg/m)	A _{point} (m ² /m)	A (cm ²)	I _y (cm ⁴)	W _y (cm ³)	I _z (cm ⁴)	W _z (cm ³)
I+450	I+450x5*	450	240	35	5,00	58,16	3,08	73,50	21127	949,5	1324,4	154,38
	I+450x4**				4,00	47,04		59,32	17208	771,7	1101,4	127,90
	I+450x3				3,00	35,64		44,88	13142	588,0	859,2	99,42
	I+450x2,5				2,50	29,86		37,50	11032	493,0	728,7	84,18
	I+450x2				2,00	24,00		30,02	8870	396,0	591,7	68,20
I+400	I+400x4**	400	220	35	4,00	42,64	2,80	53,78	12374	624,9	862,5	111,34
	I+400x3				3,00	32,34		40,74	9469	477,0	674,6	86,76
	I+400x2,5				2,50	27,10		34,06	7956	400,3	572,8	73,52
	I+400x2				2,00	21,80		27,28	6402	321,7	465,6	59,62
I+350	I+350x5*	350	200	30	5,00	46,26	2,44	58,44	10208	591,8	736,2	105,54
	I+350x4**				4,00	37,54		47,34	8362	483,4	618,1	88,24
	I+350x3				3,00	28,54		35,94	6424	370,2	486,6	69,22
	I+350x2,5				2,50	23,94		30,08	5407	311,2	414,6	58,86
	I+350x2				2,00	19,28		24,12	4358	250,5	338,0	47,88
I+300	I+300x5*	300	180	30	5,00	40,76	2,10	51,50	6628	449,3	542,0	88,80
	I+300x4**				4,00	31,18		39,32	4981	336,5	317,9	56,70
	I+300x3				3,00	23,78		29,96	3852	259,4	253,7	45,04
	I+300x2,5				2,50	19,98		25,12	3252	218,6	217,5	38,54
	I+300x2				2,00	16,12		20,18	2629	176,4	178,4	31,52
I+250	I+250x5*	250	160	30	5,00	35,26	1,84	44,56	3984	325,2	382,8	73,24
	I+250x4**				4,00	28,04		35,36	3214	261,3	300,4	55,80
	I+250x3				3,00	21,42		27,00	2492	201,8	239,6	44,34
	I+250x2,5				2,50	18,02		22,66	2106	170,2	205,4	37,92
	I+250x2				2,00	14,54		18,22	1705	137,5	168,5	31,04
I+220	I+220x5*	220	160	30	5,00	32,90	1,74	41,58	2927	272,3	366,2	72,32
	I+220x4**				4,00	26,14		32,98	2369	219,3	287,8	55,10
	I+220x3				3,00	20,02		25,22	1840	169,6	229,6	43,78
	I+220x2,5				2,50	16,84		21,18	1557	143,2	196,8	37,46
	I+220x2				2,00	13,60		17,04	1261	115,7	161,4	30,66
I+200	I+200x5*	200	200	43	5,00	36,86	1,96	46,58	2800	287,2	704,6	122,80
	I+200x4**				4,00	29,96		37,78	2301	234,8	587,2	101,70
	I+200x3				3,00	22,80		28,74	1774	180,1	459,1	79,10
	I+200x2,5				2,50	19,14		24,08	1496	151,5	389,8	66,96
	I+200x2				2,00	15,42		19,32	1208	122,0	316,8	54,24
	I+200x1,5				1,50	11,64		14,46	909	91,6	239,6	40,84
	I+160x3				160	182		43	3,00	20,08	1,72	25,30
I+160x2,5	180	2,50	16,80	21,12		822	104,4		279,8	56,66		
I+160x2		40	2,00	13,34		16,72	664		84,0	222,0		44,16
I+150	I+150x4**	150	180	43	4,00	25,56	1,68	32,24	1075	147,3	407,7	84,96
	I+150x3				3,00	19,52		24,60	835	113,5	320,3	66,30
	I+150x2,5				2,50	16,40		20,64	706	95,7	272,6	56,20
	I+150x2				2,00	13,22		16,58	571	77,2	222,0	45,60

I-Plus profiles should be built from loose CEE-Plus profiles by using bolts

Base material:
 S450 GD + pregalvanised Z275 (Following EN 10346)
 *S350 GD + pregalvanised Z275 (Following EN 10346)
 **S390GD + pregalvanised Z275 (Following EN 10346)
 Alternative grades or coating available on request

CEE-PLUS

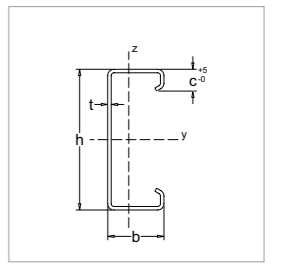

SECTION								GROSS CROSS SECTION PROPERTIES				
Section Type	Section name	h (mm)	b (mm)	c (mm)	t (mm)	G (kg/m)	A _{point} (m ² /m)	A (cm ²)	I _y (cm ⁴)	W _y (cm ³)	I _z (cm ⁴)	W _z (cm ³)
C+450	C+450x5*	450	120	35	5,00	29,08	1,54	36,75	10563	474,8	662,2	77,19
	C+450x4**				4,00	23,52		29,66	8604	385,8	550,7	63,95
	C+450x3				3,00	17,82		22,44	6571	294,0	429,6	49,71
	C+450x2,5				2,50	14,93		18,75	5516	246,5	364,4	42,09
	C+450x2				2,00	12,00		15,01	4435	198,0	295,8	34,10
C+400	C+400x4**	400	110	35	4,00	21,32	1,40	26,89	6187	312,5	431,3	55,67
	C+400x3				3,00	16,17		20,37	4734	238,5	337,2	43,38
	C+400x2,5				2,50	13,55		17,03	3978	200,1	286,4	36,76
	C+400x2				2,00	10,90		13,64	3201	160,9	232,8	29,81
C+350	C+350x5*	350	100	30	5,00	23,13	1,22	29,22	5104	295,9	368,1	52,77
	C+350x4**				4,00	18,77		23,67	4181	241,7	309,1	44,12
	C+350x3				3,00	14,27		17,97	3212	185,1	243,3	34,61
	C+350x2,5				2,50	11,97		15,04	2703	155,6	207,3	29,43
	C+350x2				2,00	9,64		12,06	2179	125,2	169,0	23,94
C+300	C+300x5*	300	90	30	5,00	20,38	1,05	25,75	3314	224,7	271,0	44,40
	C+300x4**				4,00	15,59		19,66	2490	168,3	159,0	28,35
	C+300x3				3,00	11,89		14,98	1926	129,7	126,8	22,52
	C+300x2,5				2,50	9,99		12,56	1626	109,3	108,8	19,27
	C+300x2				2,00	8,06		10,09	1315	88,2	89,2	15,76
C+250	C+250x5*	250	80	30	5,00	17,63	0,92	22,28	1992	162,6	191,4	36,62
	C+250x4**				4,00	14,02		17,68	1607	130,6	150,2	27,90
	C+250x3				3,00	10,71		13,50	1246	100,9	119,8	22,17
	C+250x2,5				2,50	9,01		11,33	1053	85,1	102,7	18,96
	C+250x2				2,00	7,27		9,11	852	68,7	84,2	15,52
C+220	C+220x5*	220	80	25	5,00	16,45	0,87	20,79	1464	136,2	183,1	36,16
	C+220x4**				4,00	13,07		16,49	1184	109,7	143,9	27,55
	C+220x3				3,00	10,01		12,61	920	84,8	114,8	21,89
	C+220x2,5				2,50	8,42		10,59	778	71,6	98,4	18,73
	C+220x2				2,00	6,80		8,52	631	57,9	80,7	15,33
C+200	C+200x5*	200	100	43	5,00	18,43	0,98	23,29	1400	143,6	352,3	61,40
	C+200x4**				4,00	14,98		18,89	1151	117,4	293,6	50,85
	C+200x3				3,00	11,40		14,37	887	90,1	229,6	39,55
	C+200x2,5				2,50	9,57		12,04	748	75,7	194,9	33,48
	C+200x2				2,00	7,71		9,66	604	61,0	158,4	27,12
	C+200x1,5				1,50	5,82		7,23	455	45,8	119,8	20,42
	C+160x3				160	91		43	3,00	10,04	0,86	12,65
C+160x2,5	90	2,50	8,40	10,56		411	52,2		139,9	28,33		
C+160x2		40	2,00	6,67		8,36	332		42,0	111,0		22,08
C+150	C+150x4**	150	90	43	4,00	12,78	0,84	16,12	538	73,7	203,9	42,48
	C+150x3				3,00	9,76		12,30	417	56,8	160,2	33,15
	C+150x2,5				2,50	8,20		10,32	353	47,9	136,3	28,10
	C+150x2				2,00	6,61		8,29	286	38,6	111,0	22,80

Effective gross section properties: on demand
 Detailed perforation possibilities, see P.35 & 56 - 61
 Integrated connections, see P.56 - 61

IS-PLUS

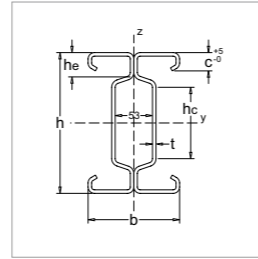

SECTION										GROSS CROSS SECTION PROPERTIES				
Section Type	Section name	h (mm)	b (mm)	c (mm)	h _e (mm)	h _y (mm)	t (mm)	G (kg/m)	A _{paint} (m ² /m)	A (cm ²)	I _y (cm ⁴)	W _y (cm ³)	I _z (cm ⁴)	W _z (cm ³)
IS+450	IS+450x5*	450	220	35	280	70	5,00	58,78	3,06	74,36	20802	934,9	791,6	115,10
	IS+450x4**						4,00	47,60		60,14	16970	761,0	665,6	95,90
	IS+450x3						3,00	36,10		45,54	12971	580,4	524,4	75,00
	IS+450x2,5						2,50	30,26		38,04	10885	486,5	446,7	63,66
	IS+450x2						2,00	24,34		30,46	8750	390,6	364,2	51,70
IS+400	IS+400x4**	400	200	35	250	60	4,00	43,20	2,78	54,60	12199	616,1	497,2	81,68
	IS+400x3						3,00	32,82		41,40	9343	470,8	393,7	64,08
	IS+400x2,5						2,50	27,50		34,60	7847	394,8	336,0	54,46
	IS+400x2						2,00	22,14		27,72	6313	317,2	274,5	44,28
IS+350	IS+350x5*	350	180	30	220	50	5,00	46,86	2,50	59,30	10042	582,1	393,2	74,60
	IS+350x4**						4,00	38,10		48,14	8242	476,4	335,3	62,88
	IS+350x3						3,00	29,00		36,60	6337	365,2	267,9	49,72
	IS+350x2,5						2,50	24,34		30,62	5332	306,9	229,7	42,42
	IS+350x2						2,00	19,60		24,56	4296	246,9	188,4	34,62
	IS+350x1,75						1,75	17,20		21,46	3763	216,1	166,1	30,42
IS+300	IS+300x5*	300	160	30	170	50	5,00	41,36	2,18	52,36	6465	438,3	285,9	63,32
	IS+300x4**						4,00	33,00		41,70	5204	351,6	227,2	48,64
	IS+300x3						3,00	25,18		31,80	4021	270,8	183,2	38,74
	IS+300x2,5						2,50	21,16		26,66	3392	228,0	157,7	33,18
	IS+300x2						2,00	17,08		21,40	2739	183,8	129,9	27,16
	IS+300x1,75						1,75	15,00		18,70	2401	161,0	114,6	23,88
	IS+300x1,5						1,50	12,90		16,00	2059	138,0	99,0	20,56
IS+250	IS+250x4**	250	140	25	120	50	4,00	28,60	1,90	36,16	3097	251,8	161,4	40,88
	IS+250x3						3,00	21,88		27,66	2404	194,6	130,7	32,62
	IS+250x2,5						2,50	18,42		23,20	2032	164,2	112,7	27,96
	IS+250x2						2,00	14,88		18,66	1644	132,6	93,0	22,92
	IS+250x1,75						1,75	13,06		16,32	1442	116,2	82,2	20,16
	IS+250x1,5						1,50	11,24		13,96	1238	99,6	71,1	17,34
IS+220	IS+220x2	220	130	20	120	36	2,00	13,30	1,72	16,70	1156	106,2	64,8	17,88
	IS+220x1,75						1,75	11,70		14,60	1016	93,0	57,4	15,74
	IS+220x1,5						1,50	10,06		12,50	872	79,8	49,8	13,56

IS-Plus profiles should be built from loose SIGMA-Plus profiles by using bolts

Base material:
 S450 GD + pregalvanised Z275 (Following EN 10346)
 *S350 GD + pregalvanised Z275 (Following EN 10346)
 **S390GD + pregalvanised Z275 (Following EN 10346)
 Alternative grades or coating available on request

SIGMA-PLUS

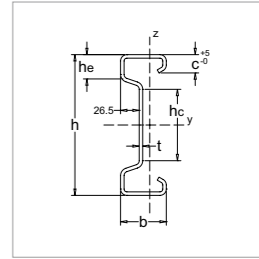

SECTION										GROSS CROSS SECTION PROPERTIES				
Section Type	Section name	h (mm)	b (mm)	c (mm)	h _e (mm)	h _y (mm)	t (mm)	G (kg/m)	A _{paint} (m ² /m)	A (cm ²)	I _y (cm ⁴)	W _y (cm ³)	I _z (cm ⁴)	W _z (cm ³)
S+450	S+450x5*	450	110	35	280	70	5,00	29,39	1,53	37,18	10401	467,5	395,8	57,55
	S+450x4**						4,00	23,80		30,07	8485	380,5	332,8	47,95
	S+450x3						3,00	18,05		22,77	6486	290,2	262,2	37,50
	S+450x2,5						2,50	15,13		19,02	5443	243,3	223,4	31,83
	S+450x2						2,00	12,17		15,23	4375	195,3	182,1	25,85
S+400	S+400x4**	400	100	35	250	60	4,00	21,60	1,39	27,30	6099	308,1	248,6	40,84
	S+400x3						3,00	16,41		20,70	4672	235,4	196,8	32,04
	S+400x2,5						2,50	13,75		17,30	3924	197,4	168,0	27,23
	S+400x2						2,00	11,07		13,86	3156	158,6	137,3	22,14
S+350	S+350x5*	350	90	30	220	50	5,00	23,43	1,25	29,65	5021	291,1	196,6	37,30
	S+350x4**						4,00	19,05		24,07	4121	238,2	167,6	31,44
	S+350x3						3,00	14,50		18,30	3169	182,6	134,0	24,86
	S+350x2,5						2,50	12,17		15,31	2666	153,4	114,9	21,21
	S+350x2						2,00	9,80		12,28	2148	123,5	94,2	17,31
	S+350x1,75						1,75	8,60		10,73	1881	108,0	83,1	15,21
S+300	S+300x5*	300	80	30	170	50	5,00	20,68	1,09	26,18	3232	219,1	143,0	31,66
	S+300x4**						4,00	16,50		20,85	2602	175,8	113,6	24,32
	S+300x3						3,00	12,59		15,90	2011	135,4	91,6	19,37
	S+300x2,5						2,50	10,58		13,33	1696	114,0	78,9	16,59
	S+300x2						2,00	8,54		10,70	1369	91,9	65,0	13,58
	S+300x1,75						1,75	7,50		9,35	1200	80,5	57,3	11,94
	S+300x1,5						1,50	6,45		8,00	1030	69,0	49,5	10,28
S+250	S+250x4**	250	70	25	120	50	4,00	14,30	0,95	18,08	1548	125,9	80,7	20,44
	S+250x3						3,00	10,94		13,83	1202	97,3	65,3	16,31
	S+250x2,5						2,50	9,21		11,60	1016	82,1	56,4	13,98
	S+250x2						2,00	7,44		9,33	822	66,3	46,5	11,46
	S+250x1,75						1,75	6,53		8,16	721	58,1	41,1	10,08
	S+250x1,5						1,50	5,62		6,98	619	49,8	35,5	8,67
S+220	S+220x2	220	65	20	120	36	2,00	6,65	0,86	8,35	578	53,1	32,4	8,94
	S+220x1,75						1,75	5,85		7,30	508	46,5	28,7	7,87
	S+220x1,5						1,50	5,03		6,25	436	39,9	24,9	6,78

Effective section properties: on demand
 Detailed perforation possibilities, see P.29 & 56 - 61

SIGMA

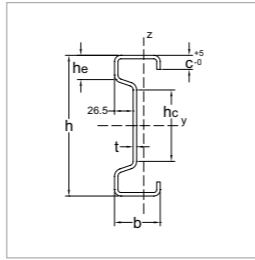

SECTION										GROSS CROSS SECTION PROPERTIES					
Section Type	Section name	h (mm)	b (mm)	c (mm)	h _c (mm)	h _l (mm)	t (mm)	G (kg/m)	A _{point} (m ² /m)	A (cm ²)	I _y (cm ⁴)	W _y (cm ³)	I _z (cm ⁴)	W _z (cm ³)	
S 200	S 200x4**	200	65	20	100	36	4,00	11,57	0,78	14,64	814,7	83,13	49,22	13,51	
	S 200x3						3,00	8,85		11,19	633,3	64,29	40,02	10,76	
	S 200x2,5						2,50	7,45		9,38	535,3	54,21	34,55	9,20	
	S 200x2						2,00	6,01		7,53	433,2	43,76	28,53	7,52	
	S 200x1,75						1,75	5,28		6,59	380,4	38,37	25,28	6,63	
	S 200x1,5						1,50	4,54		5,64	326,8	32,93	21,92	5,72	
S 170	S 170x4**	170	60	15	70	36	4,00	10,00	0,68	12,66	502,4	60,53	35,91	10,53	
	S 170x3						3,00	7,67		9,71	392,9	47,06	29,43	8,44	
	S 170x2,5						2,50	6,46		8,15	333,1	39,77	25,50	7,24	
	S 170x2						2,00	5,22		6,55	270,3	32,18	21,12	5,93	
	S 170x1,75						1,75	4,59		5,74	237,6	28,24	18,74	5,24	
	S 170x1,5						1,50	3,96		4,94	204,3	24,25	16,27	4,52	
S 140	S 140x4**	140	60	15	40	34	4,00	9,05	0,62	11,47	313,5	46,11	34,92	10,21	
	S 140x3						3,00	6,97		8,82	246,3	35,91	28,69	8,21	
	S 140x2,5						2,50	5,88		7,41	209,2	30,43	24,89	7,05	
	S 140x2						2,00	4,75		5,96	170,1	24,66	20,64	5,79	
	S 140x1,75						1,75	4,18		5,22	149,7	21,65	18,32	5,11	
	S 140x1,5						1,50	3,60		4,48	128,7	18,61	15,92	4,42	

SE

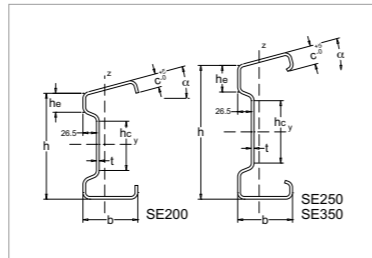

SECTION										GROSS CROSS SECTION PROPERTIES					
Section Type	Section name	h (mm)	b (mm)	c (mm)	h _c (mm)	h _l (mm)	t (mm)	G (kg/m)	A _{point} (m ² /m)	A (cm ²)	I _y (cm ⁴)	W _y (cm ³)	I _z (cm ⁴)	W _z (cm ³)	
SE 350	SE 350x3	350	90	30	220	50	3,0	14,50	1,25	18,30	3169	182,6	134,0	24,86	
SE 250	SE 250x2,5	250	100	30	120	50	2,5	10,60	1,08	13,34	1262	102,0	148,6	25,03	
SE 200	SE 200x2	200	100	25	100	36	2,0	7,27	0,93	9,10	579	58,5	94,0	15,54	

Section properties for α = 0°
Other values for α, zie P.33

Base material:
S450 GD + pregalvanised Z275 (Following EN 10346)
*S350 GD + pregalvanised Z275 (Following EN 10346)
**S390GD + pregalvanised Z275 (Following EN 10346)
Alternative grades or coating available on request

ZED

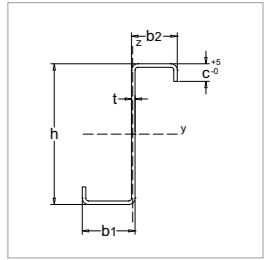

SECTION										GROSS CROSS SECTION PROPERTIES					
Section Type	Section name	h (mm)	b ₁ (mm)	c ₁ (mm)	b ₂ (mm)	c ₂ (mm)	t (mm)	G (kg/m)	A _{point} (m ² /m)	A (cm ²)	I _y (cm ⁴)	W _y (cm ³)	I _z (cm ⁴)	W _z (cm ³)	
Z 375	Z 375x5*	379	103	30	86	30	5,00	23,15	1,20	29,25	5753	299,2	424,2	44,82	
	Z 375x4**	377	98	33	87	33	4,00	18,74		23,64	4652	245,3	354,7	38,62	
	Z 375x3	376	95	30	87	30	3,00	13,95		17,56	3456	183,1	249,4	27,72	
	Z 375x2,5	375	94	31	86	31	2,50	11,70		14,69	2899	153,6	213,2	23,71	
	Z 375x2	375	94	32	86	32	2,00	9,42		11,78	2329	123,4	174,5	19,40	
Z 350	Z 350x4**	352	96	30	88	30	4,00	17,71	1,15	22,33	3869	219,5	325,7	36,23	
	Z 350x3	351	95		87		3,00	13,36		16,82	2928	166,2	249,4	27,74	
	Z 350x2,5	350	94		86		2,50	11,17		14,03	2446	138,8	209,5	23,30	
	Z 350x2	350	94		86		2,00	8,96		11,21	1958	111,1	168,4	18,74	
Z 300	Z 300x5*	304	103	30	88	30	5,00	20,28	1,04	25,63	3401	221,2	434,8	45,97	
	Z 300x4**	302	96	30	88	30	4,00	16,14		20,35	2678	177,2	325,6	36,28	
	Z 300x3	301	95	30	87	30	3,00	12,19		15,34	2028	134,2	249,3	27,78	
	Z 300x2,5	300	94	32	86	32	2,50	10,27		12,90	1708	113,1	217,0	24,18	
	Z 300x2	300	94	32	86	32	2,00	8,24		10,31	1367	90,5	174,4	19,44	
Z 250	Z 250x4**	253	81	23	68	28	4,00	13,25	0,84	16,71	1519	119,4	170,6	22,76	
	Z 250x3	251	77	23	26	3,00	9,94	12,50		1133	90,0	125,8	16,97		
	Z 250x2,5			21	24	2,50	8,28	10,39		948	75,1	103,6	13,92		
	Z 250x2			20	22	2,00	6,63	8,29		761	60,0	82,3	11,01		
	Z 250x1,75			19	22	1,75	5,80	7,23		666	52,5	71,5	9,54		
	Z 250x1,5			18	21	1,50	4,97	6,18		570	45,0	60,8	8,08		
Z 230	Z 230x3			231	72	19	21	3,00	9,04	11,36	869	74,7	93,7	13,65	
	Z 230x2,5	63	22			2,50	7,63	9,58	740	63,5	82,9	11,97			
	Z 230x2					2,00	6,16	7,70	599	51,3	68,3	9,80			
	Z 230x1,5					1,50	4,65	5,78	453	38,8	52,5	7,48			
Z 200	Z 200x4**			203	72	23	61	26	4,00	11,11	0,71	14,02	830	81,5	122,7
	Z 200x3	201	69	22	22	3,00	8,36	10,50	622	61,1		93,4	13,92		
	Z 200x2,5			21	22	2,50	6,95	8,72	519	51,0		74,6	11,31		
	Z 200x2			19	21	2,00	5,56	6,96	417	41,0		59,1	8,88		
	Z 200x1,75			19	20	1,75	4,87	6,07	365	35,9		51,4	7,71		
	Z 200x1,5			17	20	1,50	4,17	5,18	313	30,8		43,6	6,50		
Z 180	Z 180x2,5			181	66	18	21	2,50	6,42	8,06	394	43,6	66,1	10,36	
	Z 180x2	60	19			2,00	5,14	6,43	317	35,0	52,4	8,18			
	Z 180x1,75					1,75	4,49	5,61	278	30,6	45,5	7,08			
	Z 180x1,5					15	18	1,50	3,85	4,79	238	26,2	38,6	5,98	
Z 140	Z 140x2,5			141	66	19	21	2,50	5,65	7,10	220	31,2	67,0	10,56	
	Z 140x2	60	19			2,00	4,51	5,64	177	25,1	52,4	8,20			
	Z 140x1,75					1,75	3,95	4,93	155	22,1	45,8	7,13			
	Z 140x1,5					16	18	1,50	3,39	4,22	134	18,9	39,2	6,10	

Effective section properties: on demand
Detailed perforation possibilities, see P.21,29 & 33

CEE

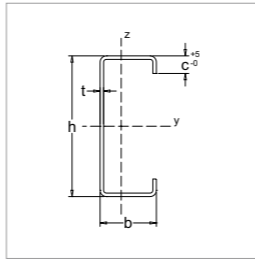

SECTION							GROSS CROSS SECTION PROPERTIES					
Section Type	Section name	h (mm)	b (mm)	c (mm)	t (mm)	G (kg/m)	A _{point} (m ² /m)	A (cm ²)	I _y (cm ⁴)	W _y (cm ³)	I _z (cm ⁴)	W _z (cm ³)
C 200	C 200x4**	200	80	25	4,00	11,91	0,79	15,03	908,6	92,72	125,33	23,64
	C 200x3				3,00	9,09		11,45	704,1	71,48	99,16	18,56
	C 200x2,5				2,50	7,64		9,60	595,0	60,25	84,90	15,78
	C 200x2				2,00	6,16		7,71	481,4	48,63	69,16	12,84
	C 200x1,5				1,50	4,66		5,78	363,2	36,59	52,65	9,73
C 170	C 170x3	170	60	15	3,00	6,97	0,62	8,79	374,3	44,82	37,22	8,87
	C 170x2,5				2,50	5,87		7,39	317,9	37,96	32,16	7,63
	C 170x2				2,00	4,75		5,95	258,5	30,77	26,57	6,27
	C 170x1,75				1,75	4,17		5,21	227,3	27,02	23,54	5,54
	C 170x1,5				1,50	3,60		4,47	195,7	23,23	20,41	4,79
C 150	C 150x2,5	150	50	12	2,50	4,97	0,52	6,26	204,5	27,73	17,80	5,01
	C 150x2				2,00	4,02		5,05	166,9	22,55	14,83	4,15
	C 150x1,75				1,75	3,54		4,42	147,0	19,83	13,19	3,68
	C 150x1,5				1,50	3,05		3,79	126,7	17,07	11,48	3,19
C 140	C 140x4**	140	90	32	4,00	11,10	0,72	14,00	440,1	64,72	163,06	31,21
	C 140x3			28	3,00	8,29		10,44	338,4	49,40	121,44	22,55
	C 140x2,5			26	2,50	6,89		8,67	284,7	41,40	100,51	18,38
	C 140x2			26	2,00	5,56		6,97	230,8	33,45	81,99	14,94
C 100	C 100x2,5	100	50	12	2,50	3,99	0,42	5,04	78,8	16,16	15,60	4,79
	C 100x2				2,00	3,24		4,07	64,6	13,19	13,00	3,96
	C 100x1,75				1,75	2,85		3,57	57,0	11,61	11,50	3,51
	C 100x1,5				1,50	2,46		3,06	49,3	10,01	10,07	3,05
C 80	C 80x2,5	80	40	12	2,50	3,20	0,35	4,04	39,5	10,20	8,20	3,26
	C 80x2				2,00	2,61		3,28	32,6	8,37	6,90	2,72
	C 80x1,5				1,50	1,99		2,48	25,1	6,38	5,38	2,10

Base material:
 S450 GD + pregalvanised Z275 (Following EN 10346)
 *S350 GD + pregalvanised Z275 (Following EN 10346)
 **S390GD + pregalvanised Z275 (Following EN 10346)
 Alternative grades or coating available on request

U

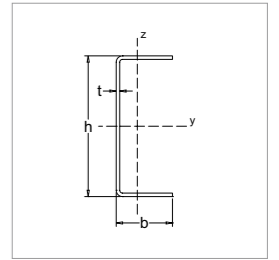

SECTION							GROSS CROSS SECTION PROPERTIES				
Section Type	Section name	h (mm)	b (mm)	t (mm)	G (kg/m)	A _{point} (m ² /m)	A (cm ²)	I _y (cm ⁴)	W _y (cm ³)	I _z (cm ⁴)	W _z (cm ³)
U 150	U 150x2,5	156	54	2,50	4,98	0,52	6,25	220	28,65	16,58	3,96
	U 150x2	155	55	2,00	4,02		5,03	177	23,19	14,08	3,30
	U 150x1,75			1,75	3,53		4,40	156	20,32	12,37	2,89
	U 150x1,5	154	56	1,50	3,05		3,78	133	17,50	11,16	2,56
U 100	U 100x2,5	106	54	2,50	4,00	0,42	5,02	89	17,20	14,74	3,77
	U 100x2	105	55	2,00	3,24		4,05	72	13,92	12,50	3,14
	U 100x1,75			1,75	2,84		3,55	63	12,22	10,99	2,75
	U 100x1,5	104	56	1,50	2,46		3,05	54	10,51	9,90	2,44
U 80	U 80x2	85	45	2,00	2,61	0,35	3,27	37	9,05	6,72	2,08
	U 80x1,5		44	1,50	1,95		2,42	28	6,71	4,79	1,50

Effective cross section properties: on demand
 Detailed perforation possibilities, see pag. 35, 56-61, 81

Headquarters

Belgium

Bruggesteeweg 200
8830 Hooglede-Gits, Belgium
T. +32 51/26 12 11
sadeb.bouw@voestalpine.com

Representative offices

The Netherlands

W. Witsenplein 4
2596 BK Den Haag,
The Netherlands
T.+32 51/26 12 11
sadeb.bouw@voestalpine.com

France

2, Bd Albert 1er
94130 Nogent-s-Marne, France
T. +33 1/43 24 60 11
batiment.sadebfrance@voestalpine.com

Germany

Frans-Tilgner-Strasse 10
50354 Hürth, Germany
T. +49 22/33 20 11 48
sadeb.bauprofile@voestalpine.com

www.Voestalpine.com/sadeb



Learn everything about our
cold roll-formed steel profiles
for building structures online.

www.voestalpine.com/sadeb